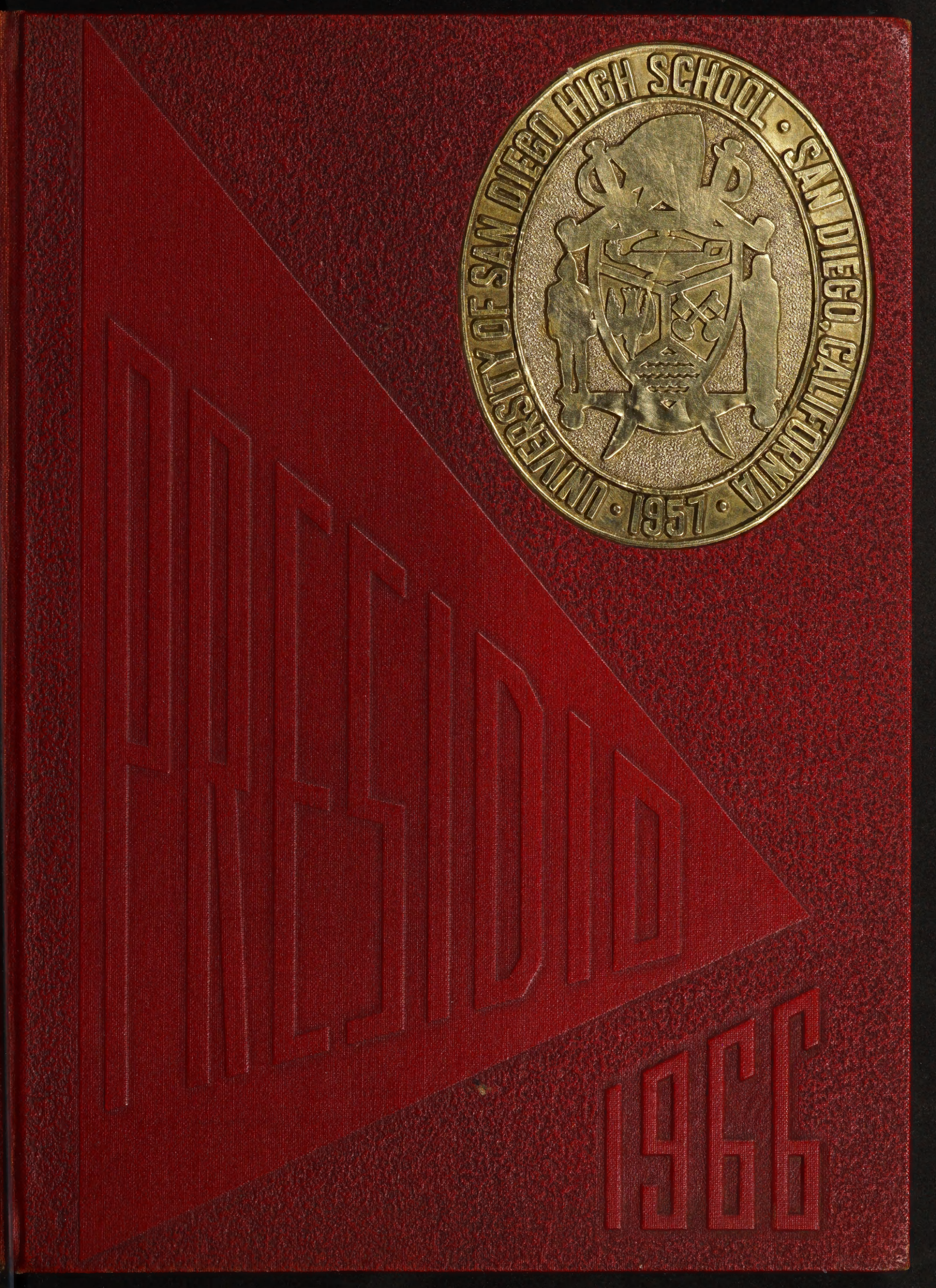
UNIVERSITY OF SAN DIEGO HIGH SCHOOL • SAN DIEGO, CALIFORNIA • 1957 •
PRESIDIO
1966

John B. Davis

~~You're~~ You're funny
"ha ha"
Rick Silva

What's with all these furrin' languages?
— Yech. May the Spirit of Spring forever live.
Steve Haehn

Good luck next year. Have a fine summer. Best always. Joe Fowler

To the oxy wonder, keep up the studying (like in Trig or Phy.) and always remember your "jokes" well, witty sayings. Good luck in College. John "Buck" Buckhardt

Deus vincit Scientia et omnia
Scientia et omnia vincit Deus
cum maximus Deus luxit lucem
de te, oculis priveris a
aeterno veritate
Roll

Thanks for the help in Spanish the last 2 yrs. Hope you do well in life maybe you will become a modern dancer like in Mr. Brown's movie
Larry (66) (Horer)

Wonder Boy
Take it easy on any poor teacher that gets you next year. Don't let your hair get too much longer —
Jim (Super)

J.B.D.,
Undoubtedly you were the most popular Senior, Good Luck always in your future years.
A. J. (Moore)

Dear John B.
Spirit of Spring, one hell Davis. it's been Mooney hours of a miserable day, Mooney hours of monotony, vidra pleasure, wild jester, Follies, and other mis. junk.
This school has had a lot of character, and you've been one of them.
your expert driving is something to see — at a distance.
this message is getting a trivial long so good bye.
John Branyon
Lt. Rooney

Who will succeed in everything to a cinderian!
Thanks for the [illegible] to [illegible] Jack
Hi J.B.
You do. also good luck
Start here!
Don't let a non-[illegible]

John B.
Remember Louie's classes? what a ball. I don't think it is possible that I could forget you. So I wish you the best of luck in whatever you do. I hope you are a complete success in college, it could not happen to a nicer guy. Larry
Dwyer

John B.
Been great knowing you the past four years. Don't let your hair get too long. Good luck in the future.
Bob Baker

John
It was a lot of fun this year with our "word wars" and your levitous cataliptic fits. I admire a guy who does what he wants (harmlessly) and doesn't care "what people think." Your not only are one of the funniest, but also one of the smartest guys I've met.
Good Luck
CHUCK P.O.H.C.

Good luck in future years
Dennis Byrne

There I wrote something
R. Simila

To a real Cool Guy. Best of Luck in the years to come
"Robert" "64" Beltran

To a nice guy I am sorry for telling so many lies! good luck in the years to come.
Ernie Tanner

It's been great John B. Best of Luck
Charles Wynne

João,
Oxala que tu tenhas muita sorte no collegio. Eu talvez eu vou te ver para o ano que vem
Carlos "66" Goulart

Johnny B.
if you ever shape up you'll do fine. I guess that's asking too much.
Good Luck.
Tom. Hayward

A mi amigo favorito de la cabeza colorado.
Siempre,
Roberto Rozoverde

J.B.
Don't strain your brain this summer
Good luck at whatever college you go
Ron Basile

John D.
Because I was so fortunate as to be able to sit in front of you in English last year, and Trig. this year, I have cultivated the taste for your cynical sense of humor. Good Luck (not really)
See ya John A. Crossman Jr.

TO A RED HAIRED BEACH BUM, WITHOUT YOUR PRESENCE IN RELIGION I MIGHT HAVE TAKEN MY EVIL WOODS OUT ON SOMETHING MORE SOLID - LIKE A BRICK LOTS OF LUCK AT STATE YOUR FRIEND
STANLEY

John B—
May the Spirit
of Spring always
be with us (gasp) (?!?)
& May you always plague your
teachers as you heretofore have done,
Good Luck
Pat Smith

John B—
Hang on, Sloopy. (Hee, Hee)
It has, to say the least, been
interesting and enlightening
knowing you. Thanks for
sharing with me after the
play, you kike. Good luck
next year. You really should
go to Berkeley + grow a beard,
you'd fit in!

Au revoir,
a bientôt,
ah zut!
John Martin

John B.
Good luck in college
and in the future. I hope
that you become another Longfellow,
Eliot, Mark Twain, etc. It has
been great knowing you the past
four years.
Joe (Looker)

John,
Be good + have
fun. Don't get too cute
this summer (Teehee)
Good Luck +
Godbless
Nick (Revelles) '66

J.B. Davis
thy class clown
and a swell guy
good luck in the
future Joe Ezrel
give lastima!

John—
To the premier man of letters
at our establishment of teens
I salute your forte as an
honorable occupation. Oh
hell, its been great knowing
you — and I hope to see
you in the future. Good
Luck, luddy.
Bill McGrath
poet laureate

John—
Good Luck
in college and
in every thing that
you will endeavor
(Hard Core)
Paul Dinte
cc

To J.B. - a gassy guy whole mile go for. Good luck - John Nosbusch

ALLEN COUNTY PUBLIC LIBRARY
3 1833 07494 3215

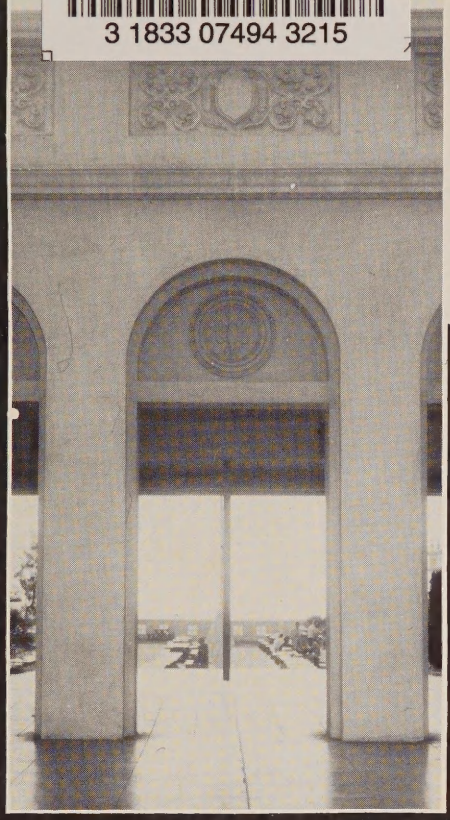

PRESIDIO

I would like to say it's been great knowing you but I can not lie. It's been great fun in Sister Carl's class and Louie's and all the rest of the greatest teachers of Uni High The Library has provided a lot of entertainment - Roll and all and even Grandma Well all the Luck in the city Limits of T.J. to John Love & Kisses

Bob Giese

J.D
Que te vaya buena suerte a la escuela que vayas el siguiente año

José Munoz

Pepe

To a cool head; Well we finally made. If I gone many more places with you driving I know I wouldn't have. Well I'll been great knowing you. Good Luck next year and the next and the next cause your gonna need it. Have fun wherever you go. Your bud

Rick. SQ

Gardner

1966

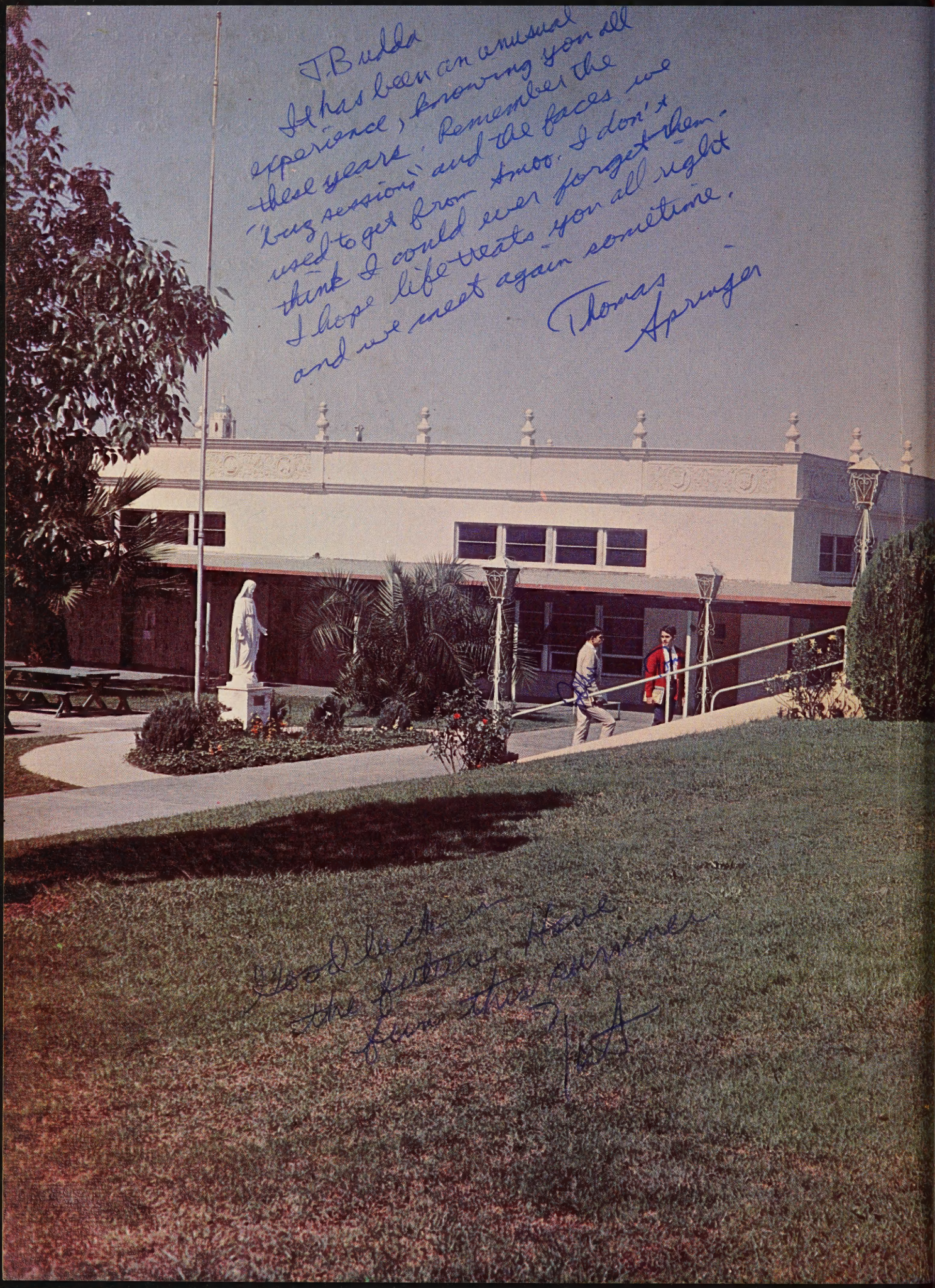
J. Budda
It has been an unusual
experience, knowing you all
these years. Remember the
"buz sessions" and the faces we
used to get from Amoo. I don't
think I could ever forget them.
I hope life treats you all right
and we meet again sometime.
Thomas
Springer
Good luck in
the future. Have
fun this summer.

JB,
This is the only spot where I could find some room. I cannot think of anything to say so I won't write anything.
Binky
P.S Good luck in the future.

To John B. — Best of luck to a truly witty guy. These last four years were never dull, thanks to you. I'm certainly glad you were around to seek have and destruction on all. You are a very intelligent individual, and with your attracting personality, you are bound to succeed. Never change John, and try to keep in touch if possible.

Steve Shutts

PRESIDIO

1966

TABLE OF CONTENTS

INTRODUCTION
DEDICATION
ADMINISTRATION
FACULTY
SENIORS
ACTIVITIES
SPORTS
ORGANIZATIONS
UNDERCLASSMEN

STAFF
ADVISOR: FR. CORNELISON
EDITOR: PAT SMITH
ASST. EDITOR: TOM SPRINGER
SECTION EDITORS:
Carl Adrignola
Robert Beckett
John Crossman
Joseph Tooker
Bruce Willet
Robert Young

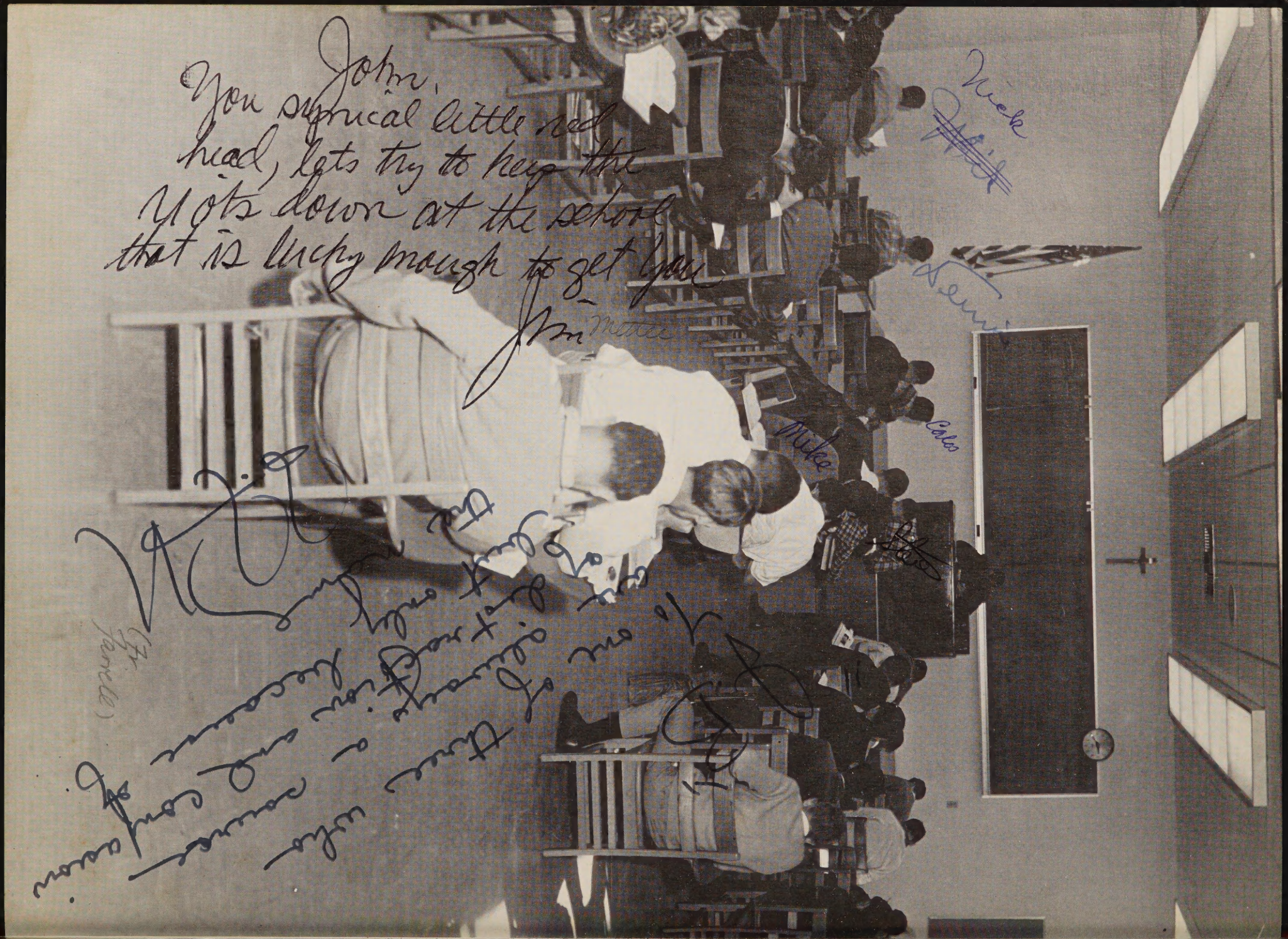
John,
You syrnical little red
head, lets try to keep the
Yots down at the school
that is lucky mough to get you
Jim Mattee
Nick
Denis
Mike
Carlos
Fr. Farrell)

John
I'm not going to
feel you a bunch of
bull, so watch the tongue
+ much luck in
the years to come
Mike Bateman

FOREWORD

We figure ourselves

the things we like;

and then we build

it up . . .

SIR HENRY TAYLOR

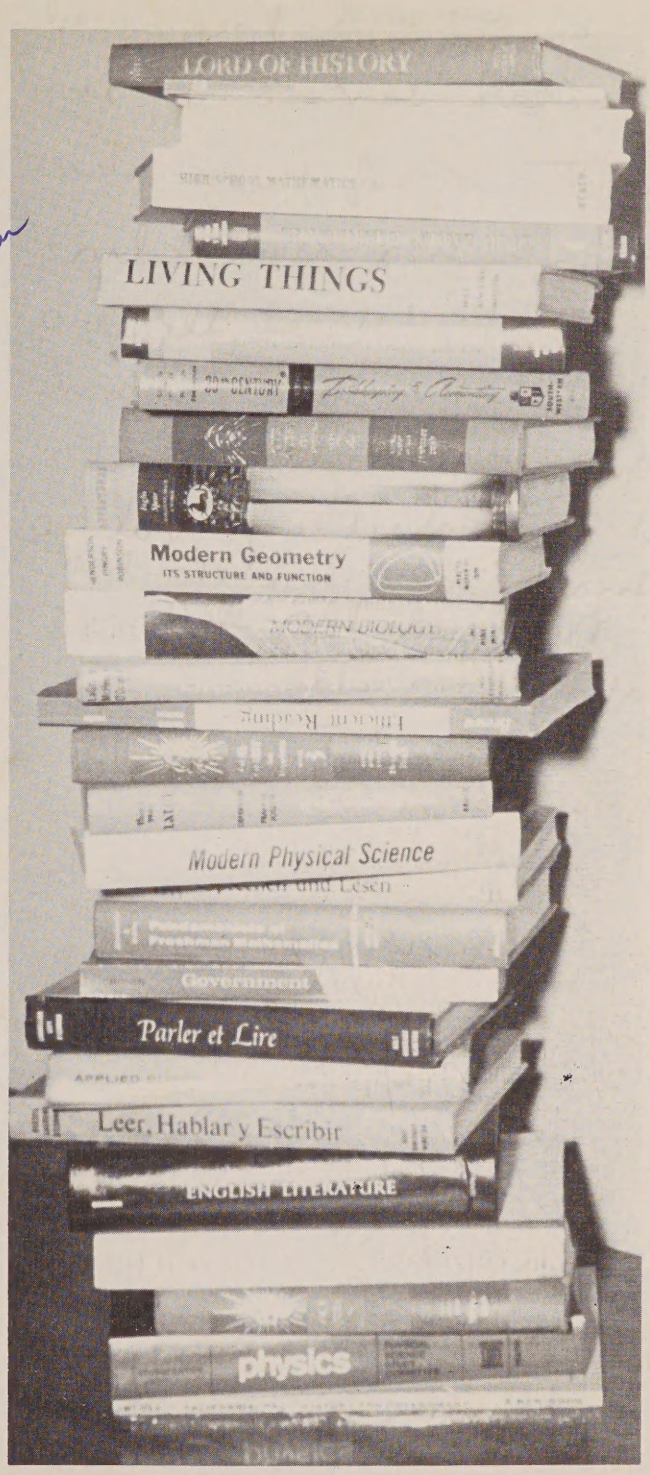

In this time of change we find ourselves amazed at man's incredible progress; and, by the same token we find ourselves amazed at the incredible pressures and responsibilities which man has set upon his shoulders. Students, and more specifically, high school students, are as aware of these pressures and responsibilities as anyone else. We of University High School feel them, perhaps more so than most high school students. This keen awareness is not a defect, however, but a concomitant of an educational system which does not skimp on quality, of one which also produces a quality faculty and student body.

The theme for **Presidio** 1966 is appropriately "Building for the Future." As students we are building morally, intellectually, and physically. Amid the myriad of books, term papers, tests, sports and activities, we have each chosen ourselves a goal toward which we build. University High School plays an integral part in each of its student's building.

It is this integral part which we hope to show you.

They don't leave me much room, John, so I'll take a lot of space (makes sense?). Fester's Plays won't be the same without you in them. No more laughs!

Rod

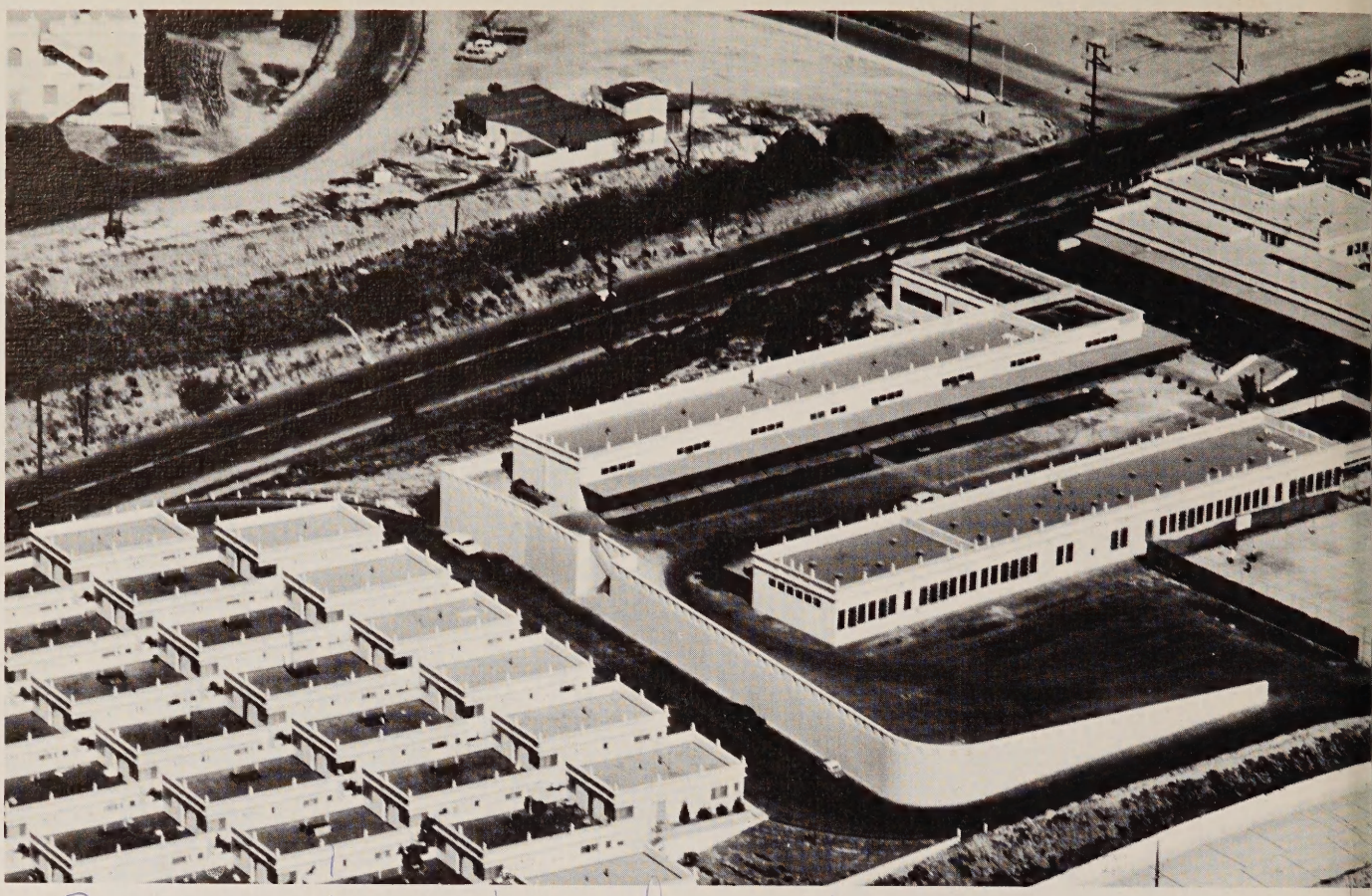

University High in 1961

John B.
Boy has
it been fun!
I'll never
forget good o'l
Armic"
your a real
character
I wish you
you all the
luck in the
world.
(you nut)
Best of everything
Stephen Schall
XX

In the beginning,
a one-wing
High School

INTRODUCTION

Those of us who have been at University for the past four years have seen a remarkable change in Uni's face. The Alumni may find an even more startling change. Once upon a time, University High School was a one wing school with a sparce enrollment. Since 1957, it has blossomed in size and now boasts an enrollment of nearly 700—an achievement for an all boys' school. A new wing was added; then a chapel and two more rooms; and finally, this year, we have a multipurpose study hall and a combination auditorium-gym. Other noticeable improvements this year are a larger locker room and weight room, a carpeted library, a counseling program, and a larger office area.

As a result of these changes, we have appropriately set the tone towards progress . . .

A continuing progress

The new study hall.

. . . University High School, today is the culmination of years of conscientious planning and effort. An imposing example of these endeavors is the quarter million dollar multi-purpose auditorium-gymnasium. As the second largest installation of its type, it serves as a home court for basketball games; as a church for First Friday Mass, and as an auditorium for plays, rallies, and assemblies.

It was fitting that, as his first official appearance as Bishop of San Diego, Bishop Furey dedicated the new gymnasium and study hall. It was also with a note of sadness that we learned of Bishop Buddy's death the day of the dedication. It was through Bishop Buddy's efforts that both the University of San Diego and University High School were built.

The new additions to University's campus reflect the progressive atmosphere characteristic of the high school. Academically, well over half of the texts now used are the most recent and up to date possible. This is especially true of English, math, and science. As for the physical aspect, University's athletic program proves itself stronger each year, distinguishing itself in a varied field of sports competition. In addition, numerous opportunities for private counseling and daily Mass provide the student with moral guidance.

Indeed, University avails its students every possible resource for their progress.

A profile of Uni's new face.

High there:
It's been great.
Good bye and good
luck.
Charles E. Black.

Zu der "Frühlingheist"
Ich wünsche Sie
E keinen Sorgen ins
Futurum, E meine
Roten Haaren Freund.
Gute Besserung
Mike
Kellay

During the past six years University High has had the privilege of having Mr. Robert "Bull" Trometter as head of its coaching staff. He began his distinguished football career playing halfback for MCRD in 1936, for which he was later elected to the San Diego Hall of Fame. After serving in Midway during the war, he returned to San Diego to coach MCRD with Mr. Don Gibson. From 1946 to 1950 he chalked up a fantastic record of 75 wins and 10 losses. After a stay in Washington and serving ship duty, he returned in 1954 to coach the team at the Amphib Base at Coronado.

By the time Mr. Trometter came to University he had been elected "Coach of the Year" twice, had won the All Navy championship for the Pacific Area for two successive years in 1949 and 1950, and had the distinction of coaching the only team to beat Army's Fort Ord in 1954.

After a weak start here in 1959, the team's ability gradually augmented and we climbed from Southern Prep to the Avocado league. The winning combination of coach's and team's spirit and determination gave us CIF in 1964. Coupled with this year's eager anticipation of another CIF trophy is the hope of admittance to the Western League.

We are all sincerely grateful for Mr. Trometter's dedication to giving University High School the team that it has.

With this in mind we dedicate PRESIDIO 1966 to you, Coach Trometter.

DEDICATION

TO RUSS BENNETT

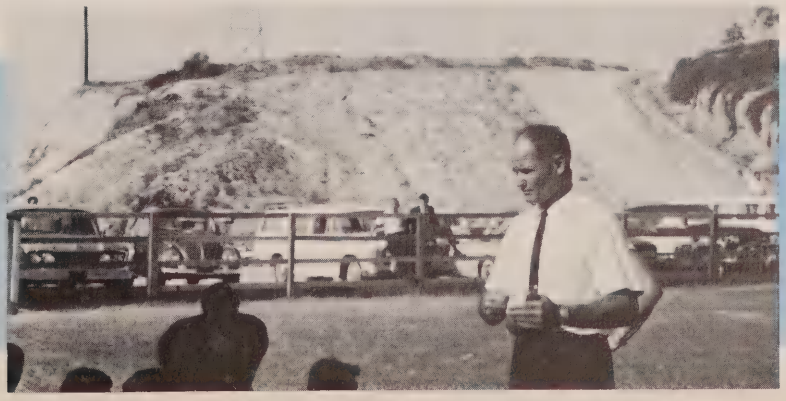

THE MOST REVEREND CHARLES F. BUDDY, S.T.D.
First Bishop of San Diego and founder of the school
R.I.P.—March 6, 1966

THE MOST REVEREND FRANCIS J. FUREY, D.D.
Bishop of San Diego

FACULTY

RT. REV. MSGR.
FRANKLIN F. HURD, L.L.D.

Superintendent of Schools
Diocese of San Diego

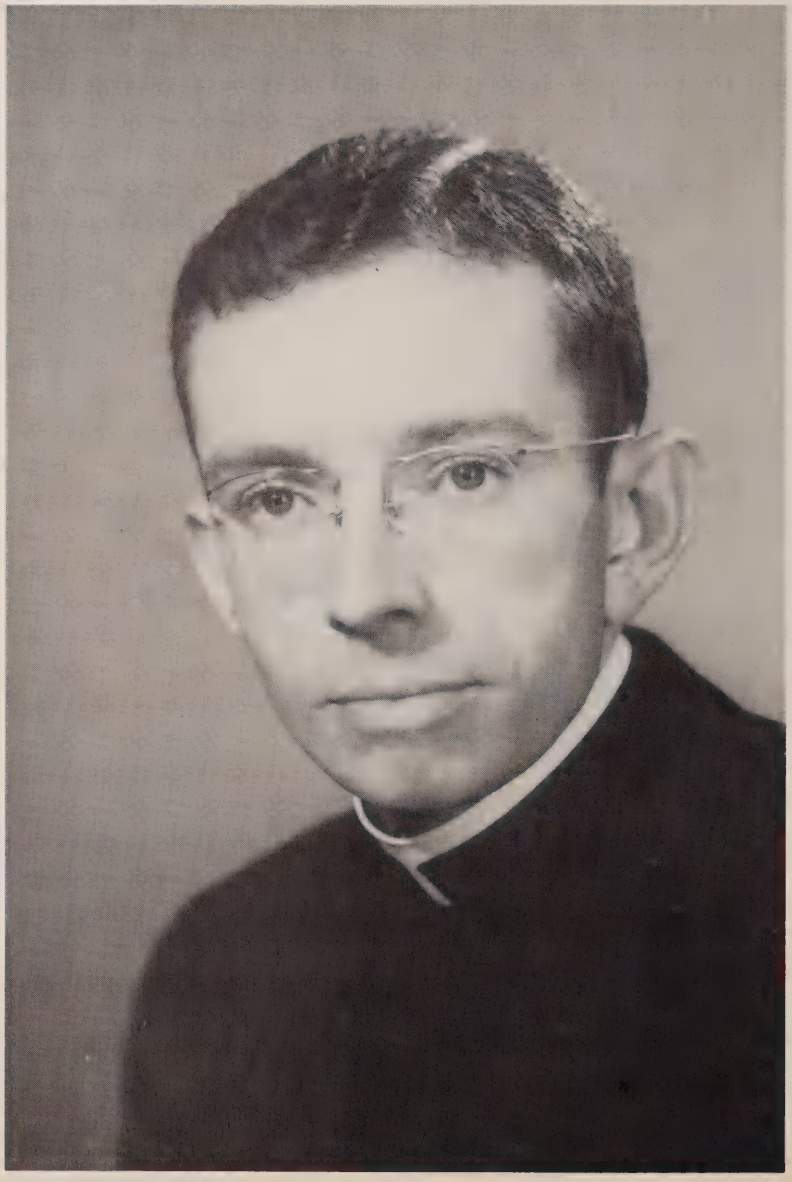

VERY REV. JOHN A. DICKIE
M.A.
Principal of University High
Supervisor of Secondary Education
Diocese of San Diego

This year Father Dickie has finished his fifth year as Principal of University High. Even though his duties as Principal occupy most of his time, he still has time to assist those students who need it. He also teaches Religion II and moderates the Student Council and the National Honor Society.

MR. KENNETH J. THURSTON
Vice-Principal of University High

This year Mr. Thurston completed his sixth year at University High. One of his many duties, besides those as Vice-Principal, is to help the Seniors in the Application for college and scholarship programs. He teaches French I and III and moderates the French Club.

REV. THOMAS J. VIDRA
Disciplinarian

Distinguished for his efficient supervision of school discipline and the teaching of Religion III, Father Vidra is one of the best-known teachers on campus. Father has also earned the gratitude of all with his contributions to and displays of school spirit.

REV. WILLIAM CORNELISON
Director of Guidance and Counseling

As Director of Guidance and Counseling, Fr. Cornelison assists the students in their various problems and difficulties, whether academic or spiritual. He also teaches Religion II and moderates the annual, **Presidio**, and the Pep Club.

Rev. Andrew Beckers
Algebra I, II
Honors Math II
Mathematics Department Head
Moderator: Key Club

Mr. Bernard Brown
English I, IV
Director: Jesters

Bernard Brown

Mr. John Capistran
Algebra I
Geometry
Physical Science

Mr. Edward E. Charest
Life Science
Applied Chemistry

Rev. John H. Cloonan
Latin II, III, IV
Director: Jesters

Mr. William C. Cowmey
Geography-World History I
Driver's Education
Physical Education
Physical Education Department Head
J.V. Basketball and Baseball Coach

Mr. James Cremin, Jr.
Latin I,II
Driver's Education
Wrestling Coach
Freshmen Football and Baseball Coach

Rev. G. Patterson Fee
Religion I,II

Rev. James A. Ganahl
Honors Math II

Mr. Donald C. Gibson
Varsity Football Coach

Mr. David L. Gorsich
Physics
Trigonometry
Moderator: Chess Club

Dear Spirit of Spring
Now that you have
come to another mill-
stone in your career, I
wish you some kind
of luck.
D.L.

Rev. P. Victor Gousse
French I,II
Moderator: Choir

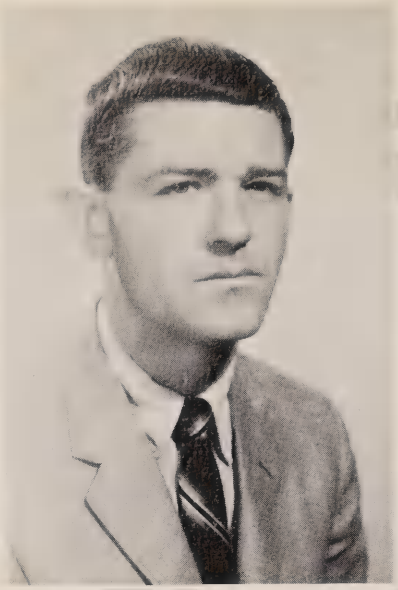

Mr. Dennis C. Hart
Geography-World History I
American Government
California History
J.V. Football Coach
Track and Field Coach
Moderator: Freshman Class

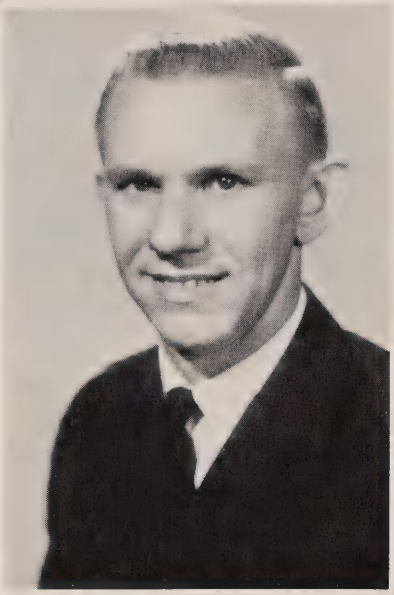

Mr. Joseph J. Heil
Spanish I

Rev. Donald R. Kulleck
Biology
Science Department Head
Moderator: Science Club

Rev. Carl J. Kullman

U.S. History
American Government
California History
Social Studies Department Head
Moderator: Junior Class

Cdr. Louis J. Kulot

Chemistry

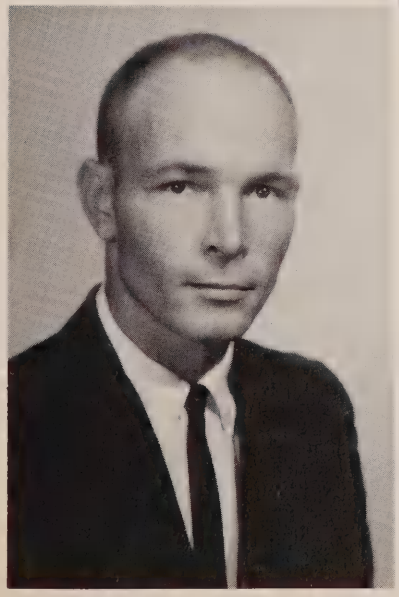

Mr. Norman Liechty

Business Law
General Business
Bookkeeping
Speech
Business Education Department Head
Intramural Sports Director
Golf Coach
Assistant Frosh Football Coach
Moderator: Orators

Mr. Hector D. Macis
Spanish I,II,III,IV
Foreign Language Department Head
Varsity Basketball Coach
Cross Country Coach
Counseling Dept.

Mr. J. Barry McGrath
English III
Tennis Coach

Rev. William C. Mooney
Religion IV
Moderator: Senior Class

Rev. James H. Rollins
Religion III
Librarian

Rev. Charles W. Sheslo
German I,II
Religion II
Religion Department Head
Moderator: Sodality
Counseling Dept.

Mr. Gerald Snyder
Honors Math I
Algebra I
Geometry
Moderator: Mathematics Clu

Mr. Edward Strange
Geography-World History I
World History II
Driver's Education
Physical Education
Varsity Football Coach
Track and Field Coach

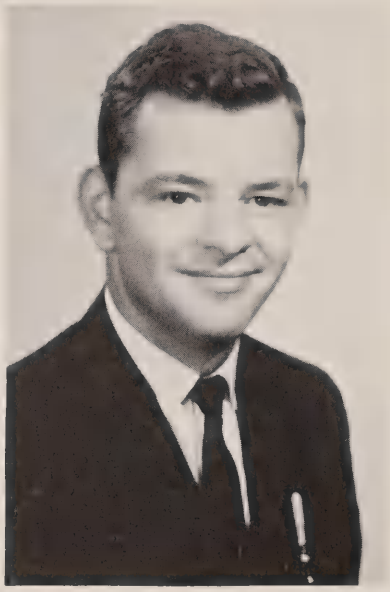

Mr. David Thoennes
World History II
Assistant Frosh Football Coach
Frosh Basketball Coach

Mr. Joseph W. Wilimek
English I
Assistant Frosh Football Coach
Swimming Coach

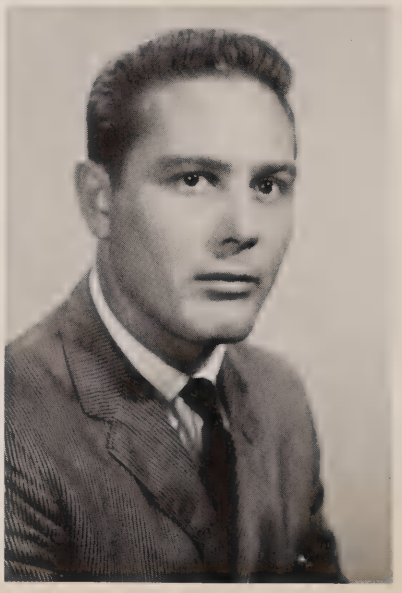

Mr. Charles H. Williams
English II
English Department Head
J.V. Football Coach
Swimming Coach
Moderator: Writers, Inc.
El Cid
Director: Jesters

Mrs. Mary J. Cafky
Assistant Registrar and Cashier

Mrs. Donald C. Gibson
Assistant Librarian

Mrs. Felicidad C. Musar
Administrative Assistant
and Secretary

Mrs. Ruth Monard
Bookkeeper

George
Carl

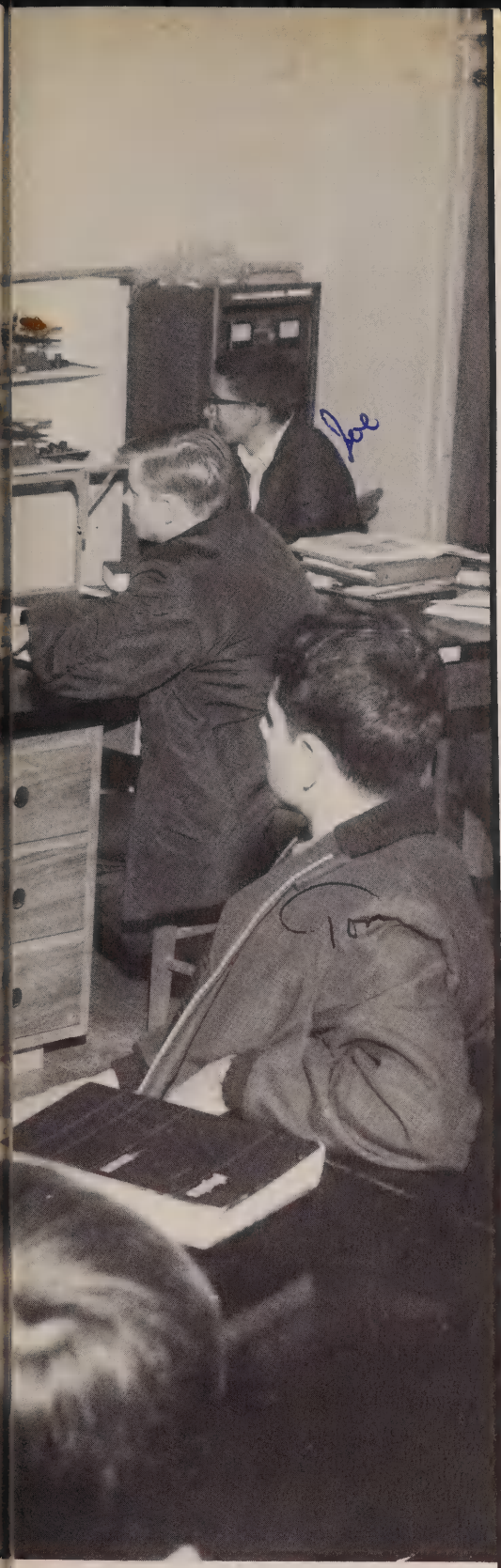

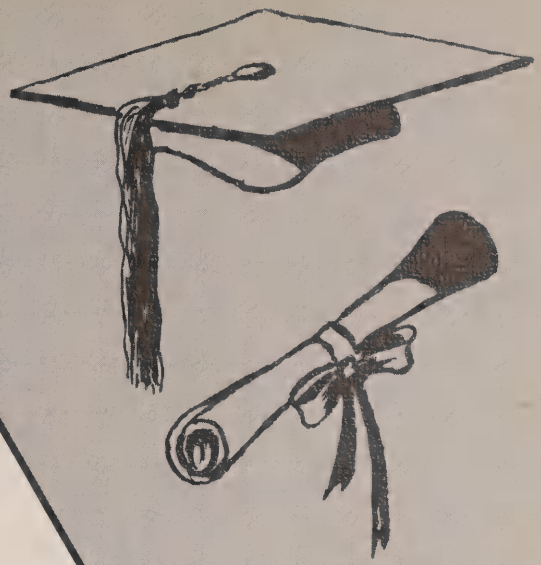

SENIORS

SENIORS

REV. WILLIAM C. MOONEY
Moderator

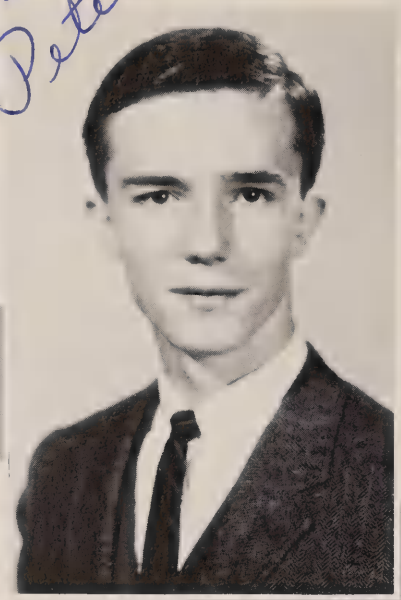

"Stoned Pete"

PETER SCHNORF
Vice-president

GERARD BENNETT
President

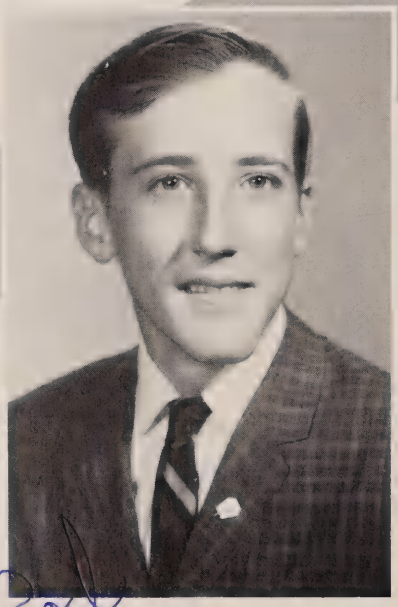

Rod Smith

RODERICK SMITH
Secretary

RICHARD CUNNINGHAM
Treasurer

Richard

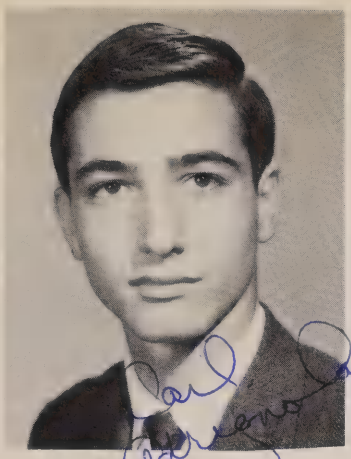

CARL R. ADRIGNOLA

Baseball 3, 4; Pep Club 1, 2, 3, 4; French Club 3, 4; **Presidio** 3, 4.

ROBERT M. BAHNE

Baseball 1, 2, 3, 4; Football 3, 4; French 3, 4; Letterman's Club 2, 3, 4.

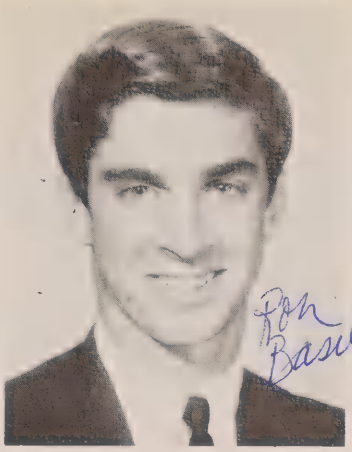

RONALD I. BASILE

Chess 1; Spanish 3, 4, Vice-Pres.

MICHAEL BATEMAN

Transfer from Escondido High

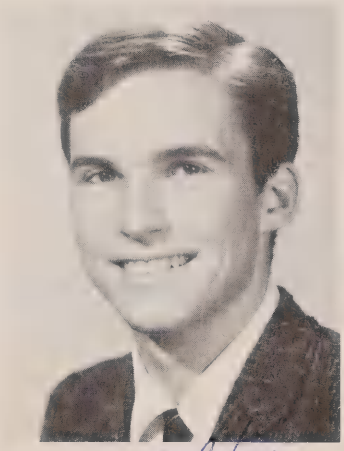

ROBERT L. BECKETT

A.S.B. Secretary; Student Council 2, 4; Nat'l Honor Society 2, 3, 4; Tennis 1; French Club 2; Math Club 2; Sodality 2, 3, 4, Prefect 4; **El Cid** 2, 3; **Presidio** 4; Letterman's Club 2, 3, 4.

J. GARY BEAGIN

A.S.B. President; Class President 3; Football 2, 3, 4; Basketball 1, 2, 3, 4; Track 1, 2, 3, 4; Nat'l Honor Society 2, 3, 4, Vice-Pres. 3; **Presidio** 4; French 2; Letterman's Club 2, 3, 4; Key Club 3.

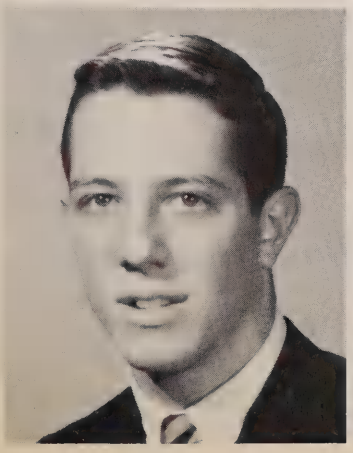

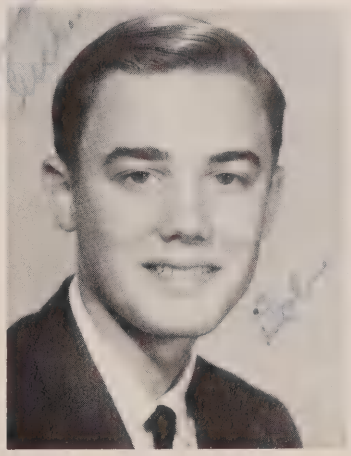

RUBEN O. BELTRAN

El Cid 4; Y.C.S. 1.

GERARD P. BENNETT

Senior Class Pres; Soph. Treas; Student Council 3, 4; Nat'l Honor Society 2, 3, 4, Pres. 4; French Club 2, 3, 4, Pres. 4; Orators 2, 3, 4, Pres. 3; Sodality 2, 3, 4; Jesters 2, 3, 4; Pep Club 3, 4; Letterman's Club 2, 3, 4; **Presidio** 3.

GEORGE BROWN

Football 2, 3

ROBERT B. BINKOWSKI

Baseball 2, 3, 4, Mgr.; Cross Country 3, Mgr.; Football 4, Mgr.; Letterman's Club 3, 4; **Presidio** 4.

JOHN F. BURKHARDT

Basketball 1, 2, 3, 4; Cross Country 3.

JOHN J. BROWNYARD

Presidio 1, 2, 3, 4; Jesters 1, 2, 3, 4; Chess 1, 2; Pep Club 3; **El Cid** 3; Choir 2, 3; Key Club 2, 3, 4, Sec. 4.

CHARLES E. BLACK

El Cid 4; Homecoming Committee 4

STANLEY R. CHASE
Pep Club 4; Choir 4.

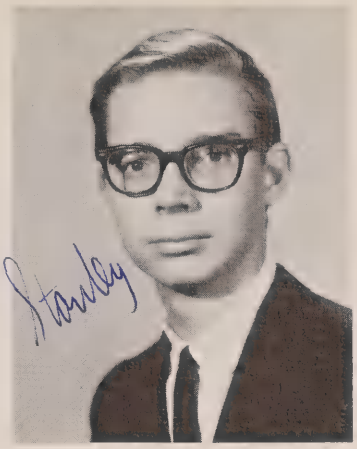

DALE J. BURTON
Nat'l Honor Society; **El Cid** 3, 4; Writers, Inc. 3, 4, Pres. 4; Choir 2; Jesters 2, 3, 4, Vice-president 4; Letterman's Club 3, 4; **Presidio** 1, 2, 3.

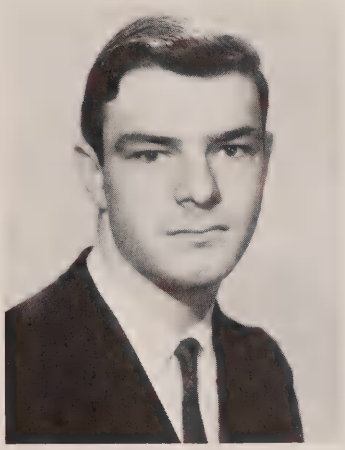

DAVID G. CLARK
Student Council 1; Cross Country 2; Track 1, 2, 3, 4; French Club 3, 4.

DENNIS J. BYRNE
Chess Club 4; Science Club 4.

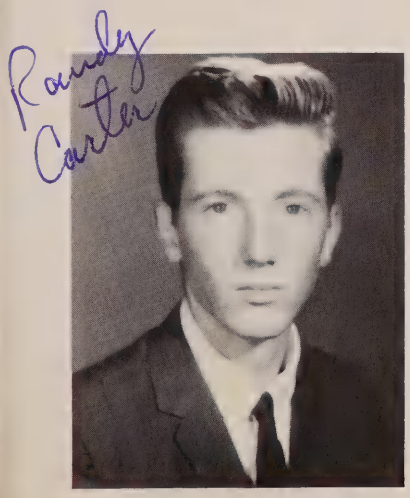

RANDOLPH B. CARTER
Jesters 3, 4; **El Cid** 4.

STEVEN W. COUPPEE
Football 1, 2, 3, 4; Wrestling 4; Baseball 2, 3, 4; Basketball 1; Letterman's Club 2, 3, 4.

Stephen W. Couppee

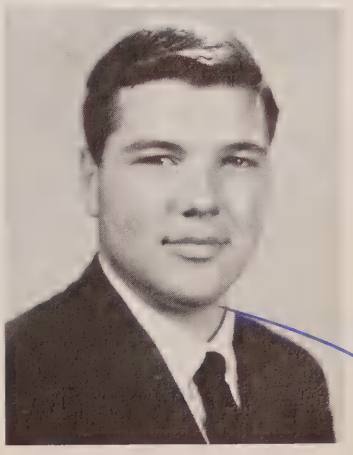

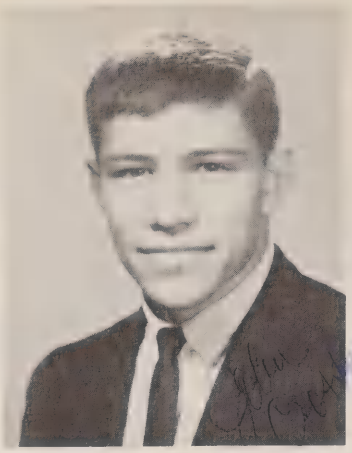

JOHN A. CROSSMAN

Football 2, 3, 4; Basketball 1, 2, 3, 4; Track 1; Student Council 3; Sodality 2, 3; **Presidio** 4; Letterman's Club 3, 4.

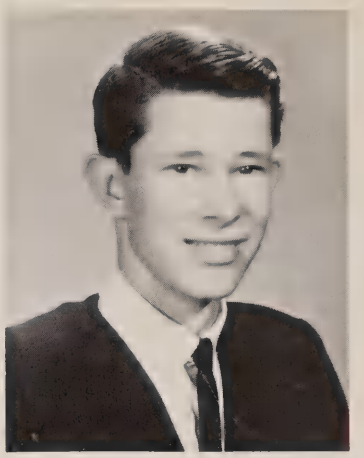

JARRETT DEAN

Baseball 2; Basketball 3.

RICHARD W. CUNNINGHAM

Tennis 1; Senior Class Treas.; French Club 2; Jesters 2; Science Club 2, 3; Math Club 2, 3, 4, Pres. 4; Letterman's Club 3, 4; Nat'l Honor Society 3, 4.

JOSEPH F. DAVIS

Student Council 1; Basketball 3; Pep Club 2, 3.

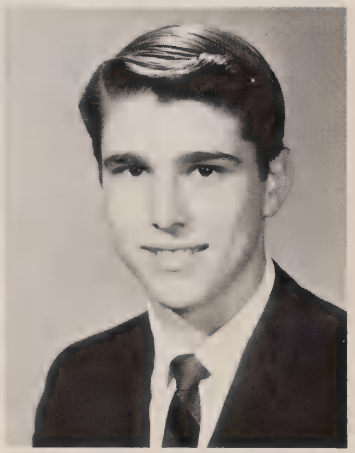

PAUL H. DEAN

JOHN B. DAVIS

Writer's Inc. 3, 4; **El Cid** 3, 4; Jesters 3, 4; Science 3.

GARY J. DORES

Jesters 3, 4; Choir 2, 3, 4.

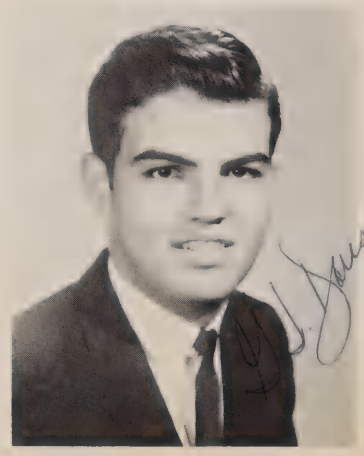

BRUCE P. DRAZKOWSKI
Choir 3, 4, Secretary 3; Chess Club 2.

MICHAEL D. FEELEY
Basketball 4; Student Council 2.

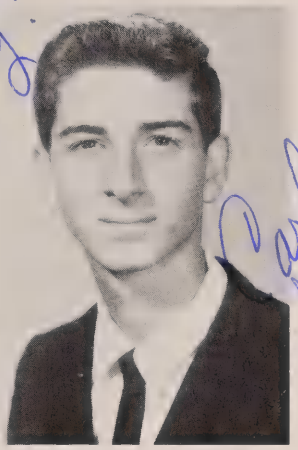

CARL J. FABBRONI
Tennis 3, 4; Choir 1, 2, 3, 4; Letterman's Club 4; Jesters 3.

PHILLIP J. DUARTE
Basketball 1; Cross Country 1; Pep Club 4; Choir 4.

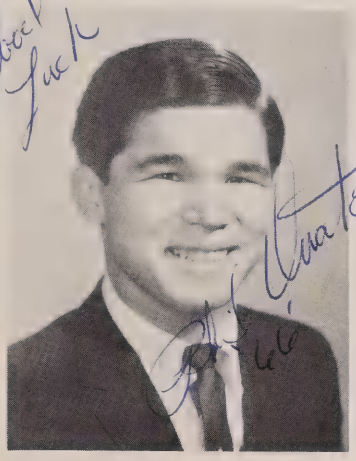

ERNEST FERRER
Wrestling; Football 3, 4; Track 2; Letterman's 4.

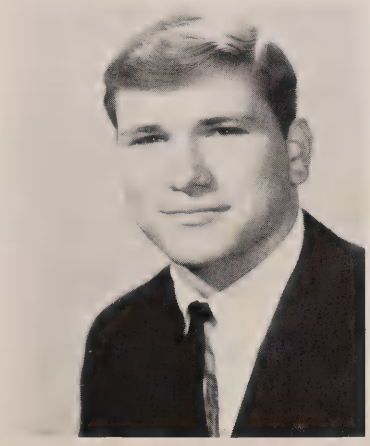

ERNEST W. EWIN
Football 2, 3, 4; Track 2; Letterman's Club 4; Sodality 2, 3; French Club 3; **El Cid** 2, 3, 4; Jesters 2, 3; Pep Club 3.

LAWRENCE M. FITZGERALD
Football 3; Science 4.

LAWRENCE D. FLORES

Basketball 1, 2, 3, 4; Baseball 2, 3, 4; Letterman's Club 3, 4; French 4; Class Treas. 1; Pep Club 4; Cheerleader 4.

JOSEPH FOWLES

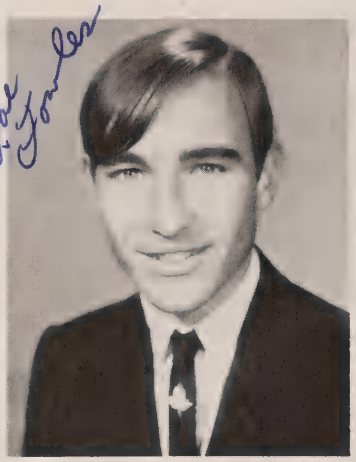

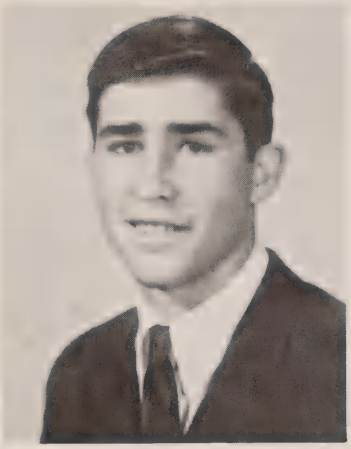

D. BLAIR FRAZEE

Football 3; Pep Club 4.

ALLAN A. GEMORA

Football 2, 3; Pep Club 3, 4; Letterman's Club 3, 4.

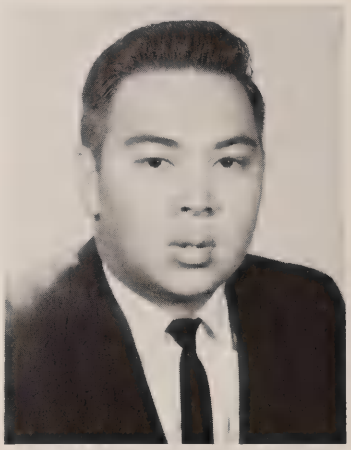

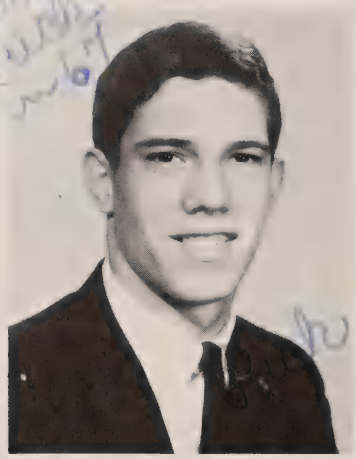

RICHARD L. GARDNER

Wrestling 3, 4; Football 2, 3; Tennis 1; Cheerleader 4; French 2, 3; Choir 3, 4.

MARK J. GERARD

Football 1, 2, 4; French 3; Choir 4; Letterman's Club 4.

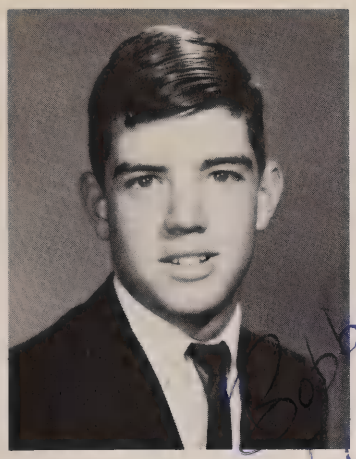

ROBERT A. GEISE
French Club 3; **El Cid** 1; Y.C.S. 1; Jesters 2, 3, 4; Sodality 2, 3; Choir 4; Student Council 1.

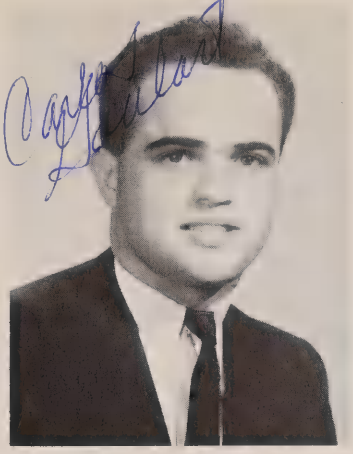

CARLOS M. GOULART
El Cid 2, 3, 4; Science 4; Pep Club 4.

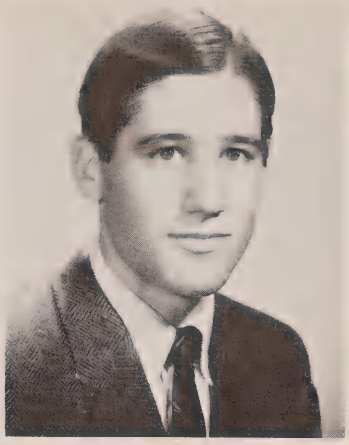

GREGORY A. GRAFF
Basketball 2, 3; Letterman's Club 4; Pep Club 4.

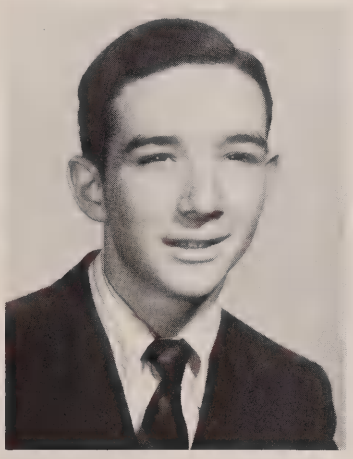

THOMAS P. GRAHAM
Pep Club 1, 2, 3.

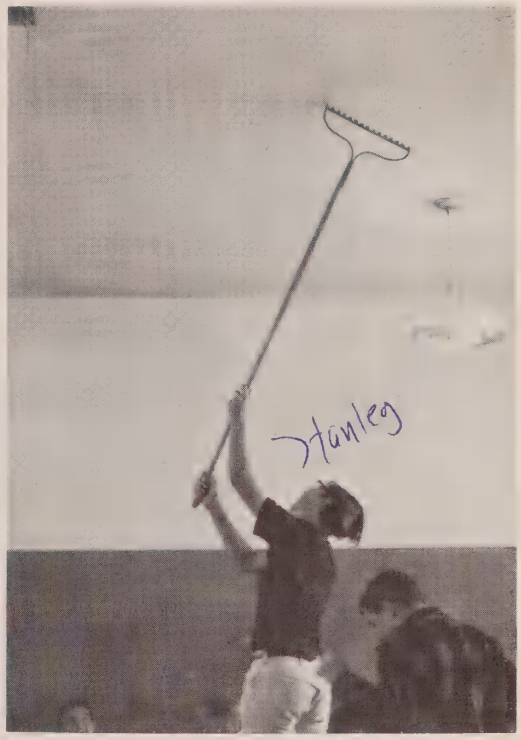

ROBERT J. GREENWELL
Nat'l Honor Society 3, 4; Student Council 4; Jesters 3, 4; Pep Club 3; **El Cid** 3, 4; Spanish Club 3, 4, Pres. 4; Orators 4; Letterman's Club 3, 4; Homecoming Comm. 4.

VINCENT J. GUERRERO
Track 2; Cross Country 3; Choir 4.

STEVEN M. HAEHN

El Cid 2, 3, 4; Pep Club 2, 3, 4; Key Club 2, 3, Vice Pres. 3; Jesters 2, 3, 4; Letterman's Club 3, 4; Wrestling 4; Swimming 1, 3, 4; Class Sec. 2.

STEVEN C. HAYES

Swimming 1, 2, 3; Student Council 1, 2, 3, 4; ASB Treas. 2; ASB Vice Pres. 3; **El Cid** 2, 3, 4, Editor 4; Letterman's Club 3, 4; Cheerleader 3; Jesters 2, 3, 4; Quill and Scroll 3, 4; Key Club, Pres. 3; Pep Club 2, 3, 4.

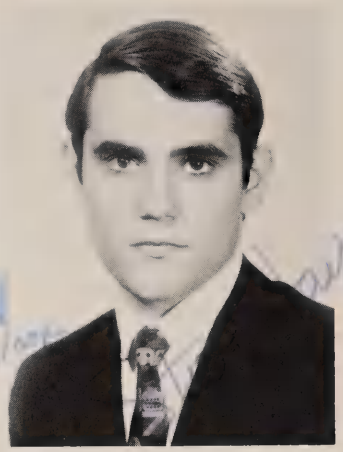

THOMAS S. HAYWARD

Track 4; Science Club 4; Pep Club 4.

ROBERT G. HEVERON

Football, 4, Mgr; Basketball 2, 3; Sodality 2, 3; Student Council 4; Orators 3, 4, Pres. 4; Homecoming Comm. 4; Letterman's Club 3, 4; **El Cid** 3.

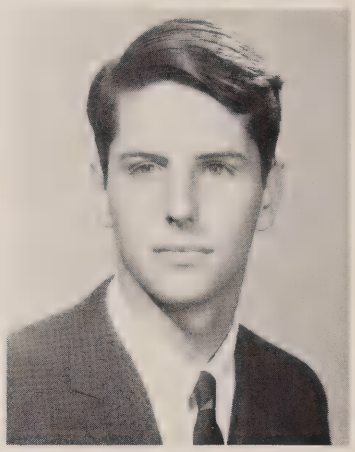

CARL W. HILL

The Imperial P.O.H.C. Chas.

CHARLES J. HOCH

Football 2, 3, 4; Track 3, 4; Letterman's Club 3, 4; **Presidio** 4.

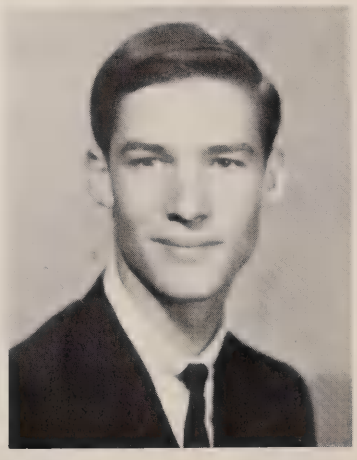

THOMAS J. HUBER

Football 2; Basketball 1, 4; Baseball 2, 3, 4; Letterman's Club 3, 4; Science 4.

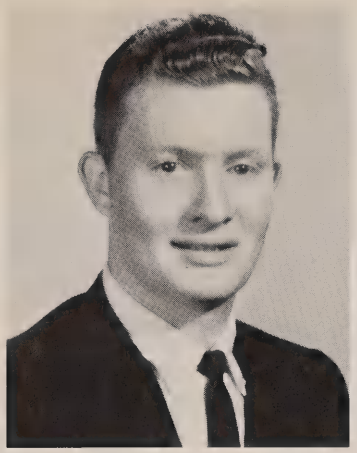

STEVEN HUCHTING

Golf 4; Student Council 2, 4; Class Vice-Pres. 2; Sodality 2, 3; Nat'l Honor Society 2, 3, 4; Letterman's Club 2, 3, 4; Science 2, 3; Pep Club 2, 3, 4; **El Cid** 4.

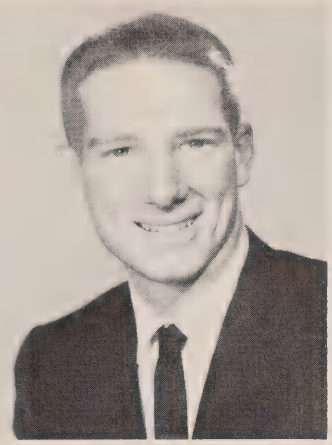

DAVID R. ILLIG

.Football 2, 3, 4; Choir 4; Pep Club 4 Letterman's Club 3, 4.

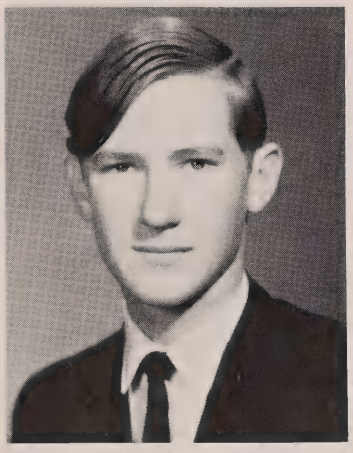

RICHARD P. INGALLS

Chess 2; Choir 3, 4.

JOHN KEARY

Science Club 3, 4; Math Club 2, 3, 4; Chess Club 1, 2, 4; Jesters 2; French Club 2.

SEAN M. KELLY

Track 1; Jesters 2, 3, 4; Choir 2, 4; Writers Inc. 3; Y.C.S. 1.

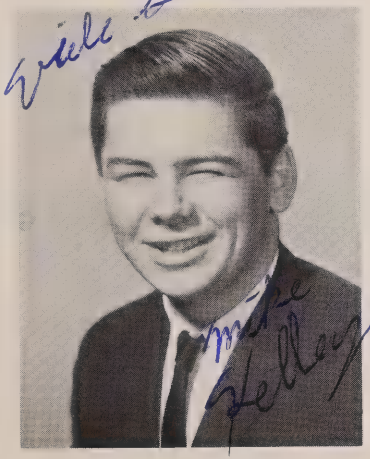

MICHAEL J. KELLEY

Swimming 2, 3, 4; Nat'l Honor Society 3, 4; Jesters 2, 3, 4; Science 4; Math 4; Choir 2, 3; Chess 1, 2, 4.

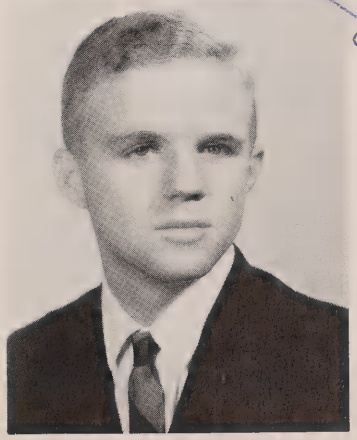

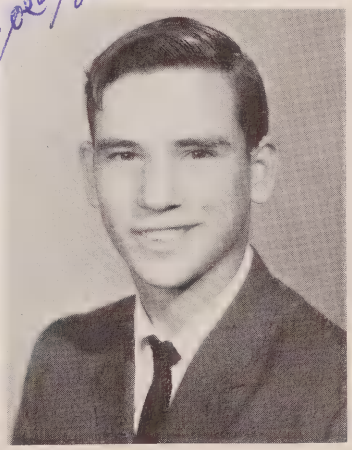

JOSEPH F. KRESSEL

Choir 2, 3, 4.

LAWRENCE W. LUTZ

Jesters 2, 3; Pep Club 2, 3, 4; Homecoming Committee 3, 4; **El Cid** 1.

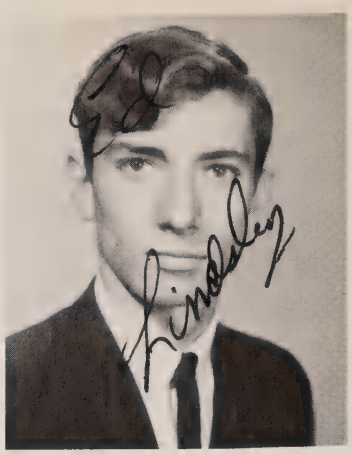

EDWARD W. LINDSLEY

Jesters 3, 4.

JAMES P. LOHR

Tennis 4; Science 4; Jesters 3, 4; Pep Club 4.

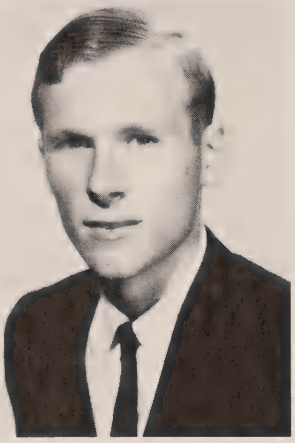

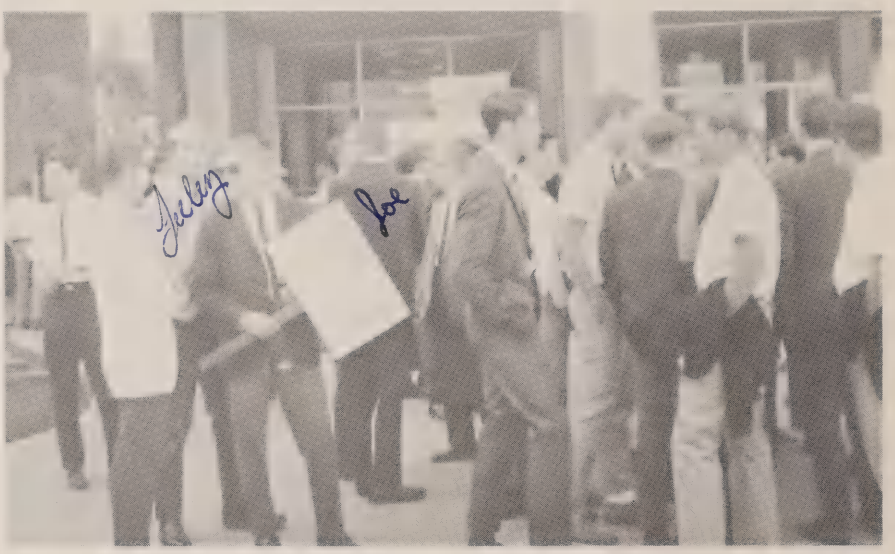

JOHN M. MALA

Pep Club 2, 3, 4; Choir 2, 3, 4; Y.C.S. 1; Homecoming Committee 2.

JOHN D. MARTIN

Wrestling 3, 4; Swimming 1, 2, 3; Nat'l Honor Society 2, 3, 4; Letterman's Club 2, 3, 4; French Club 2; Math Club 3; **El Cid** 2, 3, 4; Pep Club 2, 3, 4; Jesters 2, 3, 4; Quill and Scroll 3, 4.

WILLIAM McGRATH

Basketball 2; Golf 3, 4; Football 4; Quill and Scroll 3, 4; Jesters 3, 4; Writer's Inc. 2, 3, 4; French Club 3; Letterman's Club 2, 3, 4; **El Cid** 2, 3, 4.

WILLIAM B. McLAUGHLIN
Track 4; Pep Club 1, 2, 3, 4; **El Cid** 4.

MICHAEL McNAUGHTON
Football 3, 4; Wrestling 3; Choir 4; Letterman's Club 3, 4.

CHRISTOPHER M. MEDEIROS

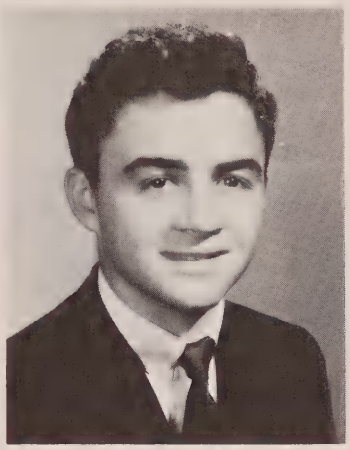

A. J. THOMAS MOORE
Baseball 1, 2, 3, 4; Letterman's Club 2, 3, 4; Football 2, Mgr.

~~**RODERICK A. MONKS**~~
Track 2; Choir 2, 3, 4; Sodality 2.

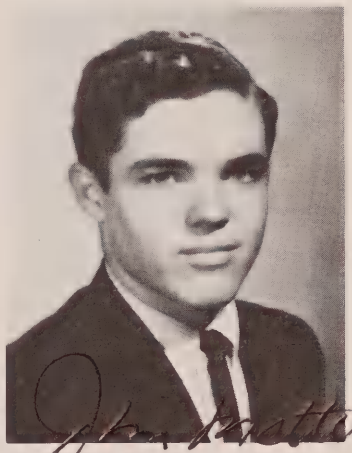

JAMES E. METTEE
Football 2; French Club 3; **El Cid** 4; Science Club 3; Pep Club 4.

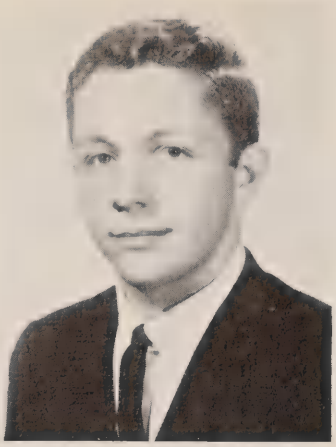

STEPHEN E. MOORE

Football 2, 4; Pep Club 1, 2, 4; French Club 3; Choir 3, 4; **El Cid** 2.

ERIC A. MUNSON

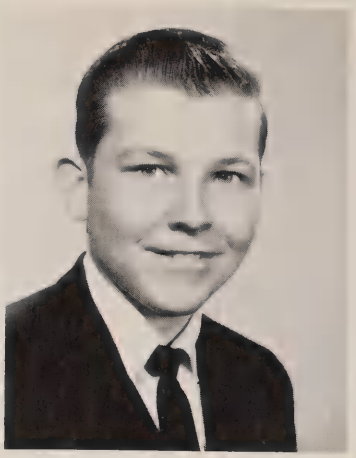

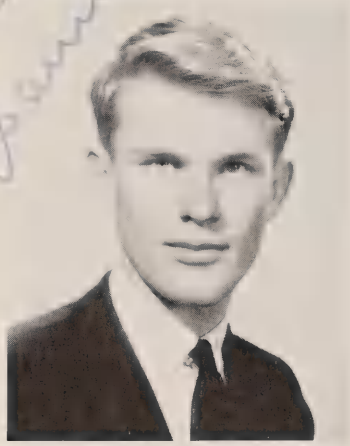

DENNIS G. MURRAY

Swimming 4; Jesters 3, 4; **El Cid** 4; Writers' Inc. 4; Science Club 3, 4; Chess Club 2.

JOHN M. NOSBUSCH

Cross Country 4; Spanish Club 3; Choir 4; Letterman's Club 4; Track And Field 4.

ROBERT F. O'NEILL

Science Club 4; Jesters 4.

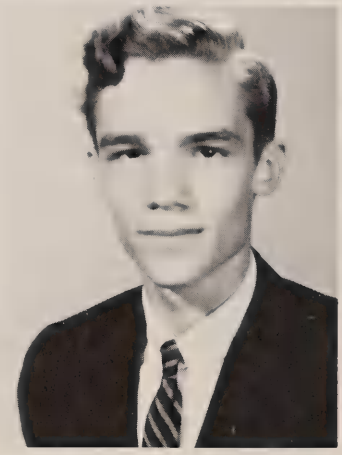

ANTHONY L. PHILLIPS

Wrestling 3, 4; Football 2, 3; Letterman's Club 3, 4; Pep Club 3, 4.

MANUEL F. PIA

Spanish Club 3; Choir 4.

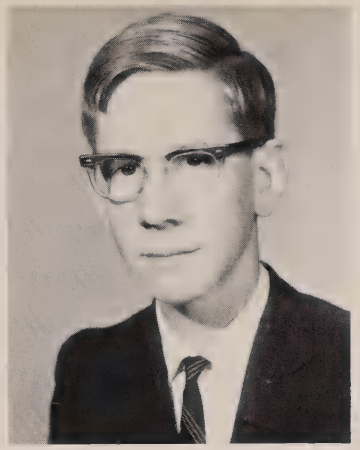

HUGH R. PROVOST

SCOTT RAWERS
Transferred from St. Anthony's Seminary.

L. PHILIP ROLL
Presidio 2, 3, 4; Jesters 3, 4; Choir 3.

LAWRENCE RIPLEY
Football 2; Science 2, 3, 4; Chess Club 2; Math Club 4.

NICHOLAS M. REVELES
Choir 1, 2, 3, 4; Jesters 3, 4; Sodality 4; Y.C.S. 1, 2; **Presidio** 1.

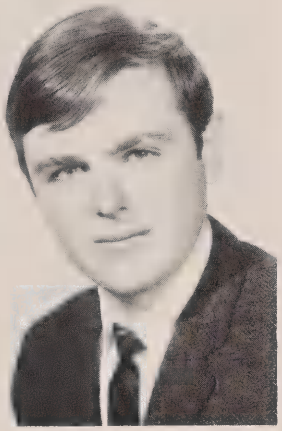

JOHN RUDD
Football 4; Track And Field 4; **El Cid** 4; Letterman's Club 4; Pep Club 4.

WILLIAM T. ROZEK
Football 2, 4; Baseball 4; Letterman's Club 2, 3, 4.

STEPHEN W. SCHALLER
Sodality 3, 4; Choir 3, 4.

R. PETER SCHNORF
Senior Class Vice-pres; Nat'l Honor Society 3, 4; Letterman's Club 3, 4; Choir 3, 4; Pep Club 4.

JAMES R. SCULL
Tennis 1, 2,; Y.C.S. 1; Science Club 4; Pep Club 3; Letterman's Club 3, 4.

MICHAEL M. SEXTON
Football 2, 3, 4; Basketball 1; Baseball 2; Track 3; Wrestling 3, 4; Student Council 4; A.S.B. Sgt-at-arms; Key Club 3, 4; Letterman's Club 3, 4; Choir 3; **El Cid** 3, 4; Homecoming Comm. 4.

JOHN W. SHERMAN
Tennis 4.

PATRICK P. SHIELDS
Tennis 1, 2, 3, 4; French Club 4; Jesters 2.

RICHARD A. SILVA

ROBERT J. SIMILA
Football 2, 3, Mgr; Letterman's Club 2, 3, 4.

RODERICK SMITH
Swimming 2; Nat'l Honor Society 3, 4; Letterman's Club 3, 4; French Club 3, 4; Science Club 3, 4; **El Cid** 1, 2; Jesters 1, 2.

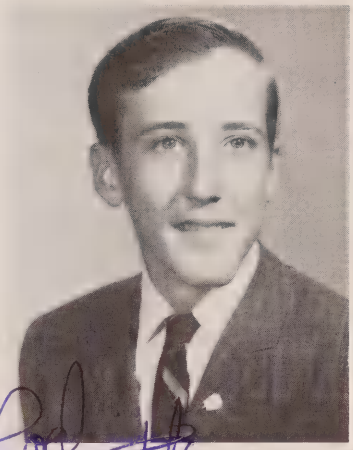

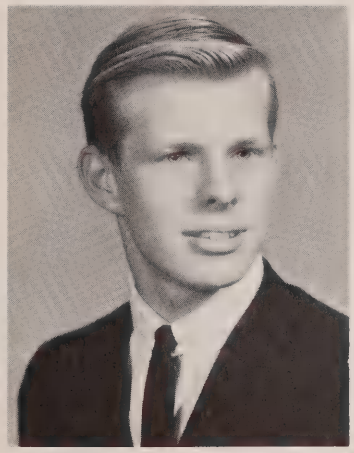

PATRICK L. SMITH
Swimming 1, 2, 3, 4; **Presidio** 3, 4, Editor 4; Letterman's Club 3, 4.

THOMAS B. SPRINGER
French Club 3; **Presidio** 3, 4; Pep Club 4; Letterman's Club 2, 3, 4.
Cover designer

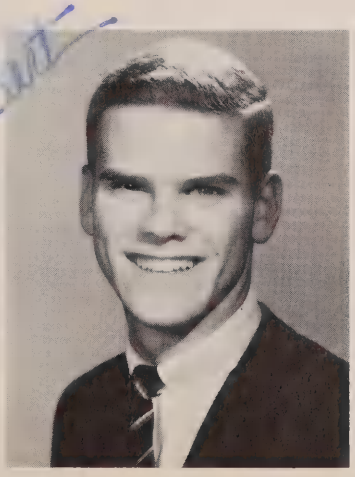

JAMES B. SMYTH
Track 2, 3, 4; Class Pres. 2; French Club 2.

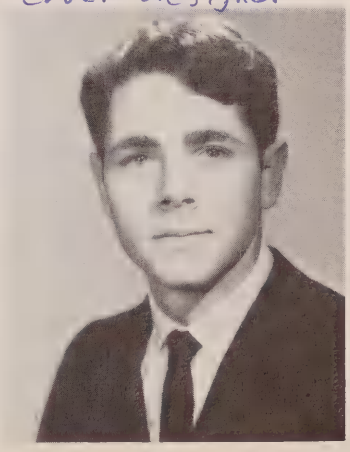

MICHAEL J. STABILE

Cross Country 3; Wrestling 3, 4; Sodality 2.

JAMES F. SUP

Baseball 2; French Club 2; Science Club 4.

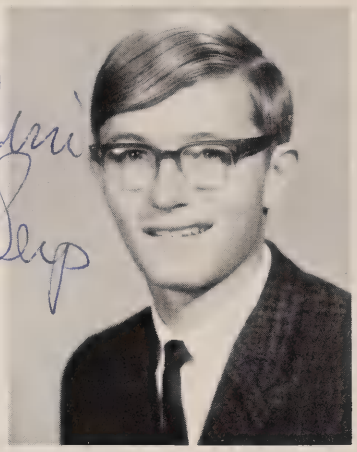

MARVIN J. SVOBODA

Science Club 4.

WALTER E. SWEARINGEN

Football 4; Wrestling 3, 4; Letterman's Club 3, 4; Pep Club 4.

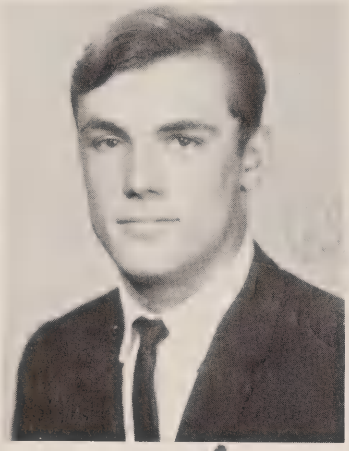

PATRICK J. SWEENEY

Swimming 3, 4; Tennis 1, 2; Class Sec. 3; Letterman's Club 3, 4; Pep Club 3; Jesters 2, 3, 4; French Club 3.

GILBERT J. TAITANO

Football 3; Basketball 1; Wrestling 3, 4; A.S.B. Cheerleader 4; Class Vice-Pres. 1; Y.C.S. 1; Letterman's Club 3, 4; Sodality 2; Pep Club 1, 2, 3, 4.

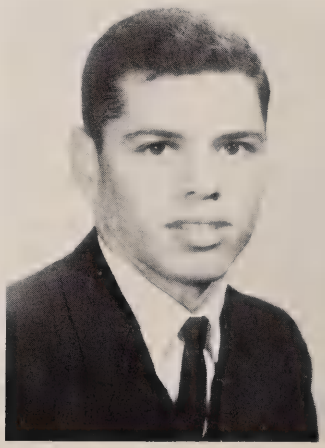

KENNETH R. THOMPSON

Football 1, 2, 3, 4; Track 3, 4; **El Cid** 4; Y.C.S. 1.

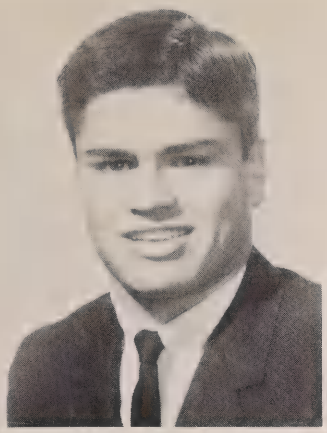

LOUIS A. THOMPSON
Football 1, 2, 3, 4; Basketball 2, 3, 4; Letterman's Club 3, 4.

ROY L. TINDLE
Track 1.

JOSEPH F. TOOKER
Presidio 3, 4; Chess 1.

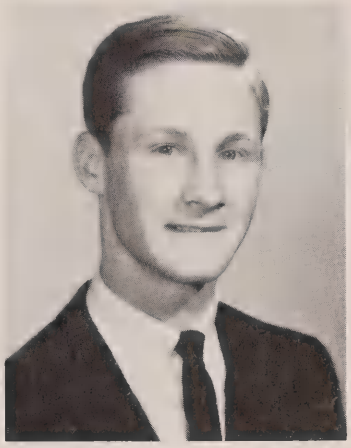

RICHARD L. TUMILTY
Jesters 1; Student Council 4.

FRANCIS UPCZAK
Track 1, 2, 3, 4; Football 2, 3, 4; **El Cid** 4; Varsity Cheerleader 3; Letterman's Club 3, 4; Homecoming Comm. 4.

DANIEL WEBSTER
Cheerleader 3; Letterman's Club 3, 4; Sodality 2, 3, 4; Choir 2, 3; Jesters 2, 3, 4; **El Cid** 3, 4; Homecoming Comm. 4; Student Council 3; Baseball 4, Mgr.

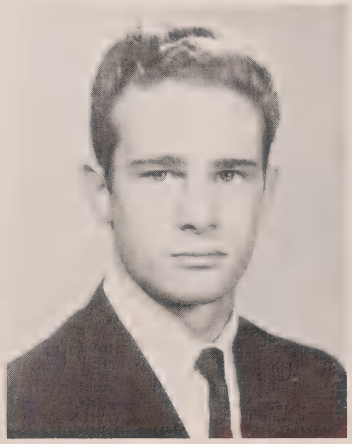

RICHARD A. WILLIMEK
Wrestling 3, 4.

NOT PICTURED
RONALD MOORE

Baseball 4.

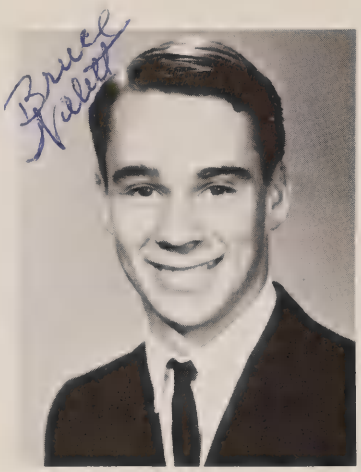

THOMAS D. WOLFE

Football 4; Track and Field 2, 3, 4; Nat'l Honor Society 1, 2, 3, 4; Latin Honor Society 1; Letterman's Club 2, 3, 4; Pep Club 1, 2; French Club 1; Science Club 2, 3, 4, Pres. 4; Chess Club 1, 2, 4.

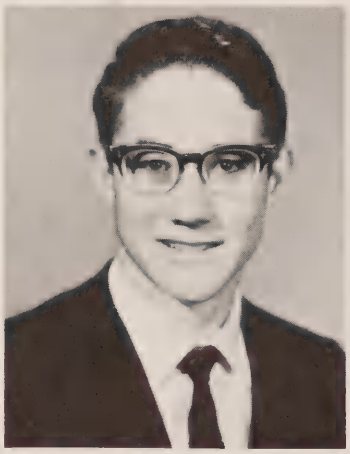

PAUL WOODSON

Jesters 2, 3, 4; National Honor Society 2, 3, 4; Letterman's Club 2, 3, 4.

BRUCE R. WILLETT

Swimming 3, 4; **Presidio** 3, 4; Letterman's Club 3, 4.

CHARLES E. WYNNE

Track And Field 1, 2, 3, 4; French Club 3, 4; Student Council 4.

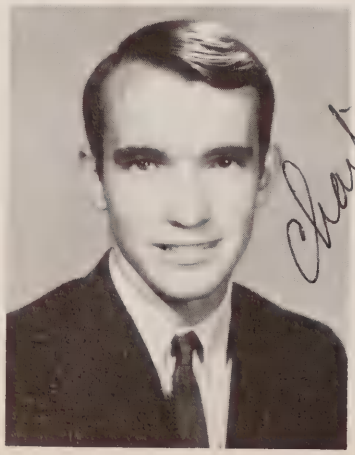

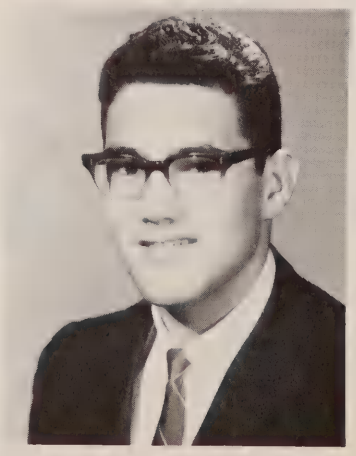

ROBERT A. YOUNG

Basketball 1; Track And Field 1, 2, 3; Cross Country 2, 3; Pep Club 2, 3, 4; Letterman's Club 2, 3, 4; **Presidio** 3, 4.

GEORGE G. ZORN

Baseball 2, 3, 4; Basketball 1; Letterman's Club 3, 4; Pep Club 2, 3; French Club 3, 4; Student Council 1, 2, 3, 4; Homecoming 4.

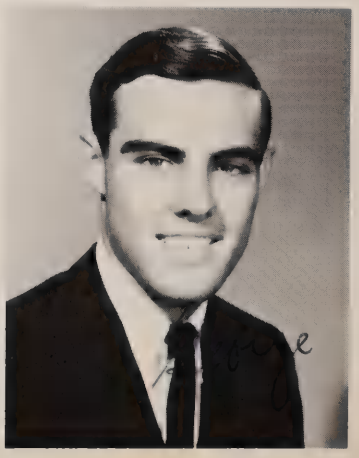

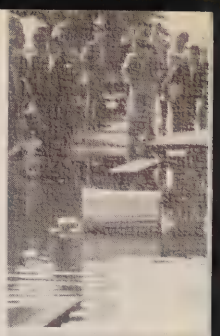

FLASHBACK: 1962-1966

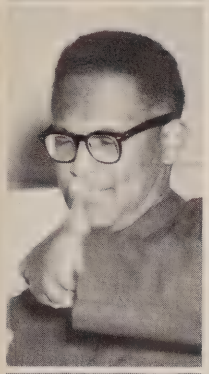

FRESHMAN: 1962-63 As freshmen we rapidly learned that we were almost nothing, sophomores were people, juniors were kings, and seniors were no less than gods . . . We were too scared to join any clubs, and too small for athletics . . . Changing classes got all of us lost and confused for the first few weeks . . . We got lockers in what is now the ASB office or the book store, and learned how to protect ourselves in a mob . . . In our own shy way, we supported the football team—Avocado League Co-Champs after a 20-20 tie with Oceanside . . . The Jesters produced **Operation Touchdown**, followed later in the year by **Macbeth** . . . Our social life was negligible, since our presence at mixers and dances was strictly taboo . . . But at the end of the year we held our own social extravaganza, the Freshman Dance . . . After all those Thursday afternoon dance classes, we thought all the girls would find us practically irresistable.

SOPHOMORE: 1963-64 Exploring the canyon at full speed was the penalty for misconduct . . . Science was a new and devastating experience, grade-wise . . . We gradually came out of our shells and participated in extracurriculars . . . "The Stokers" entertained at the rally for the chocolate drive . . . The Christmas Hi-Jinx this year was the best ever . . . The Jesters presented **A Midwinter Night's Miscellany** and **The Tempest** . . . It was the last year for those long bus trips to football games such as the ones with Aquinas and St. Paul's . . . The football season was miserable for spectators, with the 110 degree El Centro game and the rainy UHS over Madison victory . . . The Oceanside game was a heartbreaker . . . But the basketballers brought home the CIF Class A Champs trophy . . . The mixers were great, just because we were able to go to them for the first time . . . Our own Mardi-Gras was plenty of fun, but a financial disaster . . . And we all graduated from the spitwad-throwing stage with flying colors.

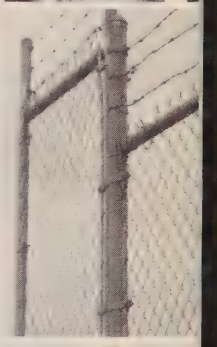

JUNIOR: 1964-65 We were finally upperclassmen! . . . Juniors flooded the extracurriculars and almost stole the show from the seniors . . . The new math rooms were evidence of our school's expansion . . . And we began to feel like a captive audience as the fences and gates were installed . . . Our football team, after a slow start, shut out just about everybody in sight, including a 40-0 win over Carlsbad to become CIF champions for the first time . . . The faculty-student football and basketball games were bigger, louder, rowdier, and hot doggier than they had been in previous years . . . We shamed the seniors by winning the spirit cup at the annual Hi-Jinx . . . The Jesters presented **A Night With Shakespeare**, **Our Town**, and **Hamlet** . . . The student newspaper changed its name to **El Cid** . . . Squirt guns were declared to be contraband . . . Junior riots were introduced at lunch time . . . We proudly received our class rings, breaking old tradition with the new collegiate style . . . The prom was held at the Community Concourse, Polynesian-style . . . We watched the Senior Class graduate, with eager and power-mad expressions, as we realized that we had finally made it to the top.

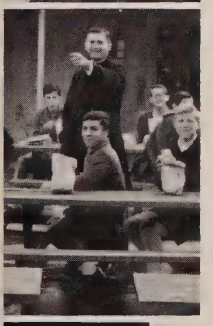

SENIOR: 1965-66 We took over the school with spirit and enthusiasm as our class led the way and set the example in everything from game attendance to the chocolate drive . . . Our class set a precedent with a rally and demonstration supporting the Armed Forces . . . UHS was the host school for the Amigo program . . . The Senior Class won the chocolate drive, and the top homeroom was Senior Homeroom 63, who financed a Disneyland trip with their winnings . . . The new gym was completed and served as the center of student extracurricular activities for the rest of the year. It is the third largest gym in the county, and a proud finishing touch to our campus . . . Unfortunately, the CIF trophy shelf was empty this year . . . But the Don hoopsters expanded their program to include an annual basketball tournament during the Christmas holidays and a basketball clinic during summer vacation . . . The Jesters treated the school to **Oedipus Rex** and **Arsenic and Old Lace** . . . The prom was held at the Hilton Inn, with the Junior Class footing the bill . . . Senior pictures, announcements, and other graduation fees left nothing but cowhide in our wallets . . . We were all justly proud of ourselves at graduation. It was a rough four years, but we had succeeded. Most of us would probably never see each other again, but we were glad to have worked together in making University High School an outstanding Catholic institution, and in becoming educated, responsible, mature young men . . . Scientia pro Deo et patria.

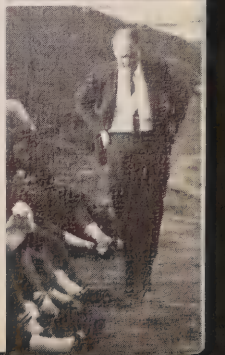

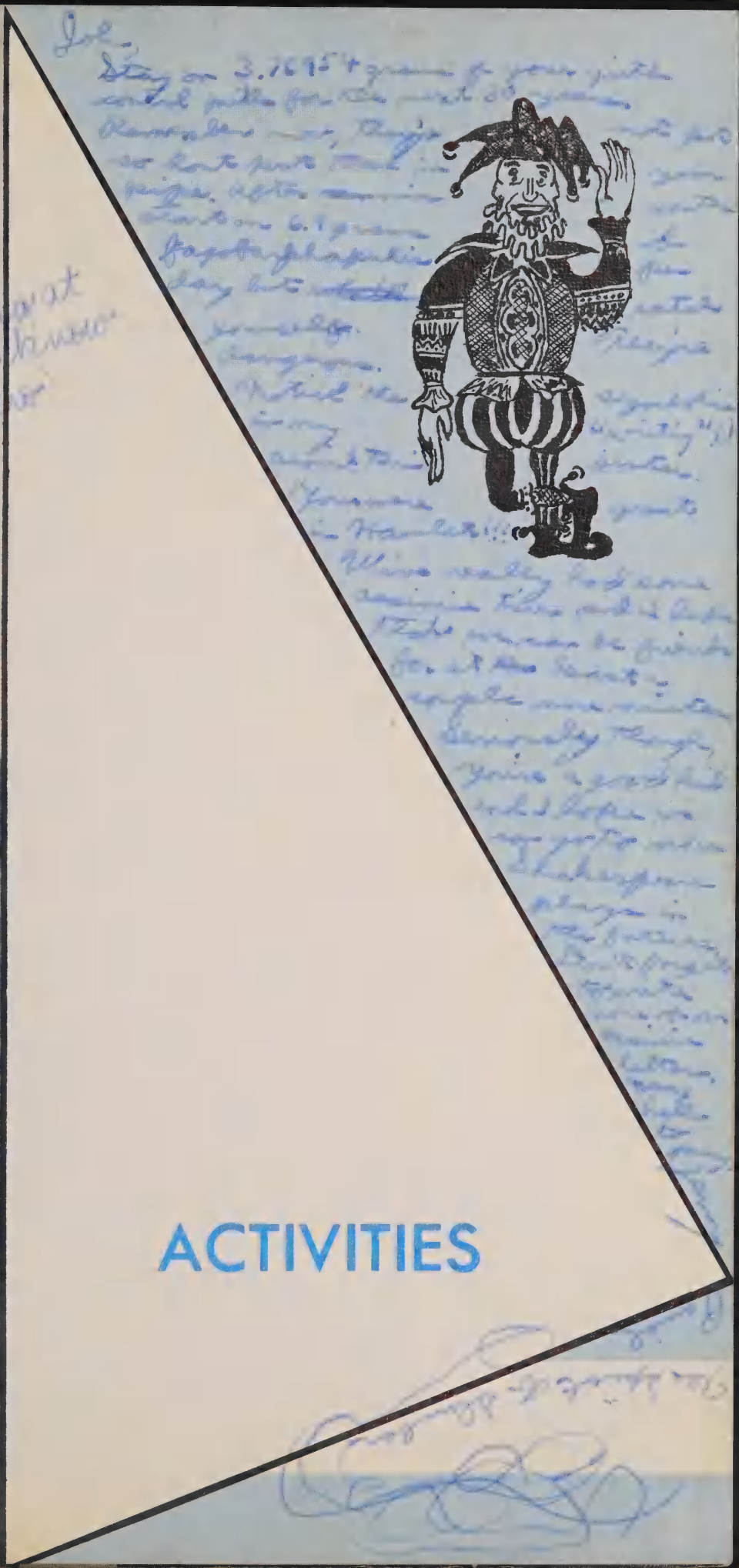

ACTIVITIES

HOMECOMING

Pat Doughan—Queen
Cathedral

Princess Diana Cazenoz
Regina Coeli Academy

1965 . . .

Princess Betsy Macintyre
Sacred Heart Academy

Princess Liz Morris
Our Lady of Peace

Princess Michelle Harter
Rosary

SPIRITUAL

Come let us sing joyfully To the Lord . . . (Psalms 43)

A striking example of University's religious atmosphere was the First Friday Mass. In accordance with the new Liturfy, hymns as well as dialogue were in English. In this way greater student participation was accomplished. Fr. Gousse again assumed the task of leading the choir this year and introduced new hymns and music into the Mass.

WE ALSO . . .

marched a little . . .

cheered a little . . .

danced a little . . .

burned a little . . .

. . . and worked a lot!

OPERATION AMIGO

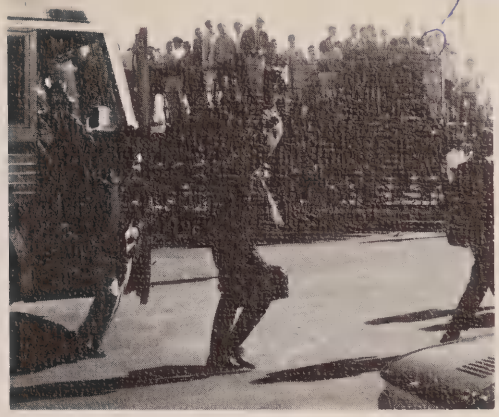
Nick

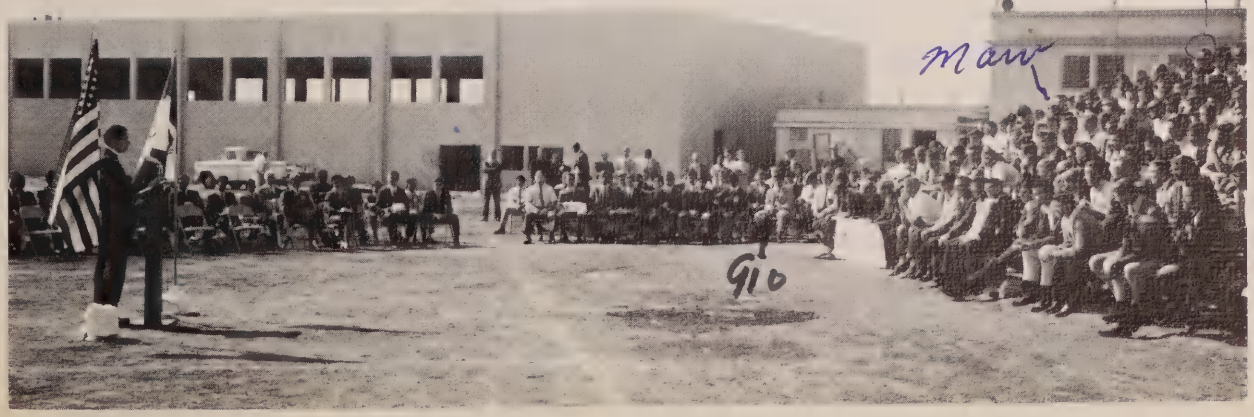
Nick
Mary
GIO

Prologue—Early Morning

DRAMA . . .

OEDIPUS REX

DRAMATIS PERSONAE

The Chief Priest of Thebes . . . . . Steve Haehn
Theban Suppliants . . . . . John Mucha, Ed Lindsley, Pat Martin
Cathy Heffern, Brian Bennett, Elise Miller, Ed Duggan
Oedipus, The King of Thebes . . . . . Dale Burton
Creon, the Brother-In-Law of Oedipus . . . . . Steve Hayes
A Spokesman for the Theban People . . . . . Bob Greenwell
Teiresias, a Prophet of Thebes . . . . . Dennis Murray
Jocasta, The Queen of Thebes . . . . . Barbara Hernly
A Shepherd for Corinth . . . . . John Brownyard
A Corinthian Shepherd now in Oedipus' Service . . . . . Ed Lindsley
Antigone and Ismene, The Princesses of Thebes . . . . . Ileen Burns
and Catherine Burns

For their first production of the season the Jesters presented the famous Greek tragedy **Oedipus Rex.** Since it was the first production to be presented in the new auditorium, many new problems had to be faced. Under the expert direction of Father Cloonan and Mr. Brown with Paul Woodson as production manager, these problems were surmounted. There were lights to be arranged, towers to be built, sets to be constructed. Perhaps the greatest feat was that of the actors themselves, for the expression required for classical tragedy is not easy to achieve. With the cooperation of all concerned, on January 7, 1966 the old was blended with new, as the ancient Greek play of the third century B.C. was produced as the first public event in the brand new University High Auditorium-Gymnasium.

INTRAMURAL CHAMPIONSHIP

Faculty Falls . . . Again

HI JINX 1965

GUESS WHO?
AND
BOY WONDER

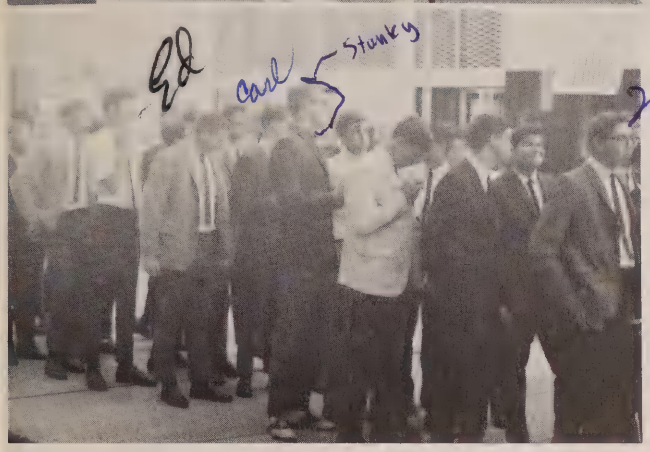

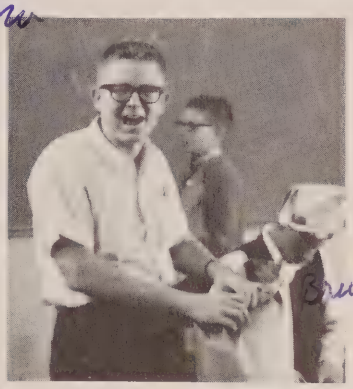

THROUGH THE BAT-CAVE

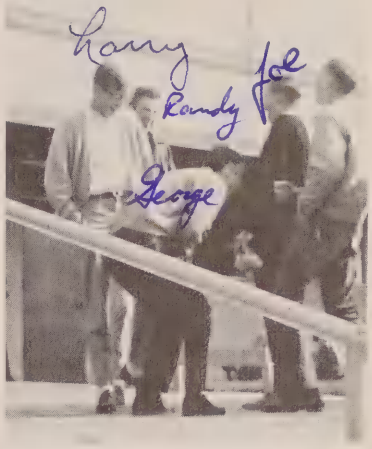

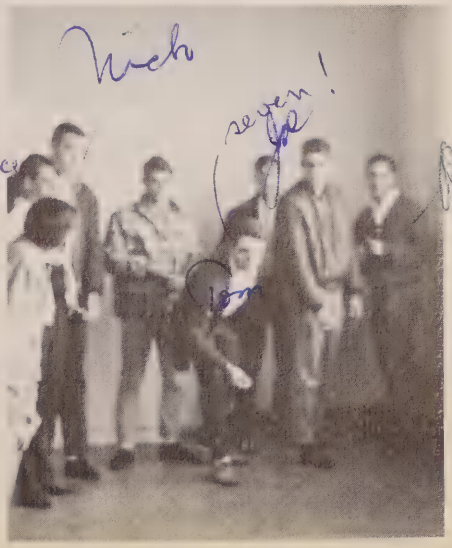

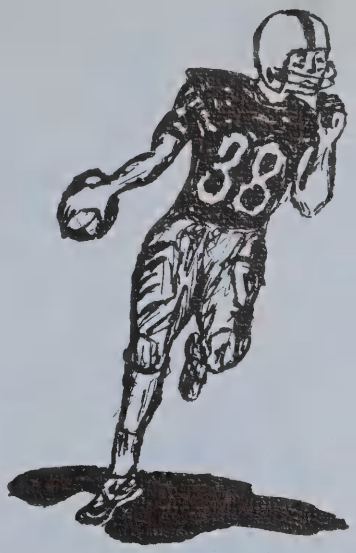

SPORTS

1965 VARSITY ROSTER

No.	Name	Pos.	Wt.	Ht.	Class
14	Steve Dunning	QB	170	6'0"	Junior
15	Gary Beagin	QB	180	6'2"	Senior
27	Eddie Couppee	QB	155	5'9"	Junior
46	Louis Thompson	HB	180	5'10"	Senior
24	Ken Thompson	HB	160	5'9"	Senior
44	Bob Case	HB	165	5'10"	Junior
26	Bill Robell	HB	160	5'10"	Junior
36	Tom Wolfe	HB	145	5'7"	Senior
25	Mike Carey	HB	160	5'11"	Junior
45	Mike Sexton	HB	150	5'8"	Senior
35	John Rudd	FB	190	5'11"	Senior
34	John Majors	FB	175	6'0"	Junior
33	Ernie Ferrer	FB	180	5'9"	Senior
54	Ernie Ewin	C	180	5'9"	Senior
67	Walt Swearingen	C	175	5'11"	Senior
89	Bob Bahne	G	165	5'10"	Senior
65	Charlie Hoch	G	180	5'11"	Senior
56	David Illig	G	170	5'11"	Senior
68	Mike McNaughton	G	155	5'8"	Senior
55	Steve Moore	G	175	5'10"	Senior
66	Bob Seitz	G	180	5'9"	Junior
47	Mark Gerard	G	185	5'10"	Senior
77	Tom Huber	T	195	6'4"	Senior
16	Ken Rose	T	185	6'0"	Junior
76	Steve Couppee	T	215	6'0"	Senior
78	Bill McGrath	T	190	6'3"	Senior
75	Joe Hannasch	T	195	6'1"	Junior
17	Frank Schmitz	E	155	6'0"	Junior
86	Bill Rozek	E	175	6'1"	Senior
87	Frank Upczak	E	170	6'0"	Senior
88	John Crossman	E	190	6'1"	Senior

STANDOUTS

Bill Rozek

John Crossman

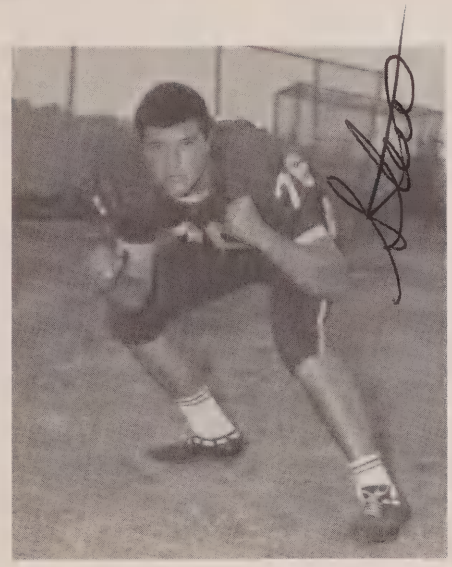

Steve Couppee

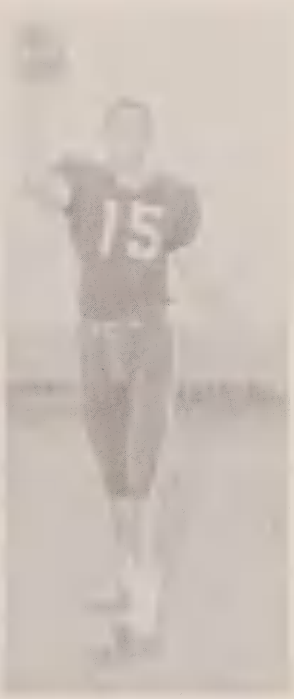

Gary Beagin

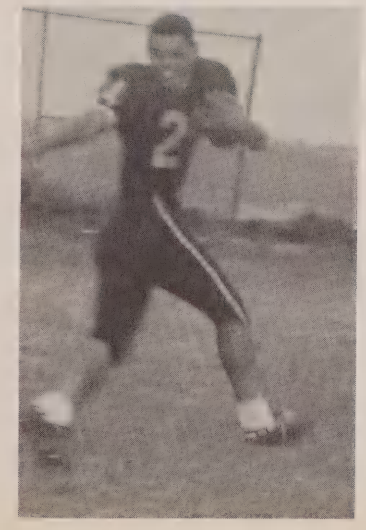

Kenny Thompson

Joe Hannasch

UNIVERSITY HIGH VARSITY FOOTBALL

DONS TEAM

Top Row:
Stephen Moore
Francis Schmitz
Mark Gerard
Stephen Couppee
Francis Upczak
William Rozek
Kenneth Rose
Coach Strange
Coach Trometter
Coach Gibson
John Crossman
Thomas Huber
William McGrath
Harley Marshall
Kenneth Thompson
Louis Thompson
Gary Beagin

Middle Row:
Robert Heveron (mgr.)
John Rudd
David Illig
Walter Swearingen
Charles Hoch
Robert Seitz
Ernest Ferrer
Ernest Ewin
Michael McNaughton
Robert Bahne
John Majors
William Hudak (mgr.)

Bottom Row:
Bruce Binkowski (mgr.)
Michael Sexton
William Robell
Michael Carey
Robert Case
Thomas Wolfe
Joseph Hannasch
Stephen Dunning
Edward Couppee

STANDOUTS

Louis Thompson

Tom Huber

Ernie Ewin

Bob Case

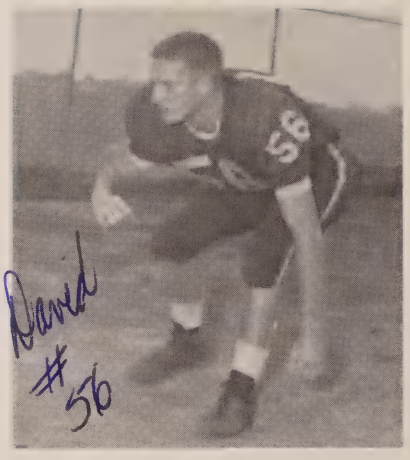

Dave Illig

John Rudd

Charlie Hoch

Down at the half by twelve points, the Dons fought back in the fourth quarter to defeat powerful Lincoln in the first non-league game of the season. John Rudd ran well and scored the first touchdown. Bill Rozek caught a short Steve Dunning pass for the other score. The deciding factor, however, was the two extra points kicked by Tom Wolfe.

University	0	0	0	14—14
Lincoln	0	12	0	0—12

University's scoring: TD's—Rudd (1 yard run); Rozek (2 pass from Dunning); PAT's—Wolfe, 2, (kick).

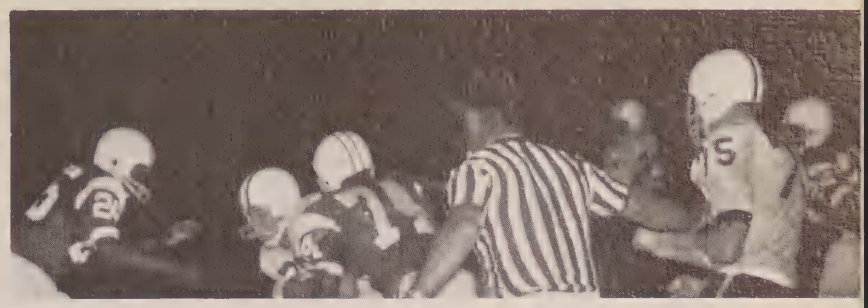

John Rudd gains ground

Beagin goes for yardage

Robell aims for a TD

The strong Don defense held Madison to a low ground gain and no points, as the offense scored three times in the first half.

University	7	13	0	0—20
Madison	0	0	0	0— 0

University's scoring: TD's—L. Thomson, 2, (2 run, 4 run); Robell (2 run); PAT's—Wolfe, 2, (kick).

Mike Carey plunges through the line.

University faced Marian in their first home game of the football season, and shut them out 35-0. It was the first meeting of two San Diego Catholic High Schools in football. Kenny Thompson led the five man scoring contest, with two touchdowns. Marian never threatened seriously.

University	7	21	7	0—35
Marian	0	0	0	0— 0

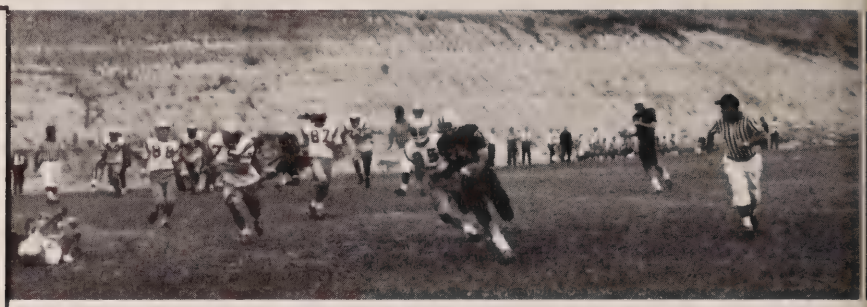

John Rudd sweeps around end

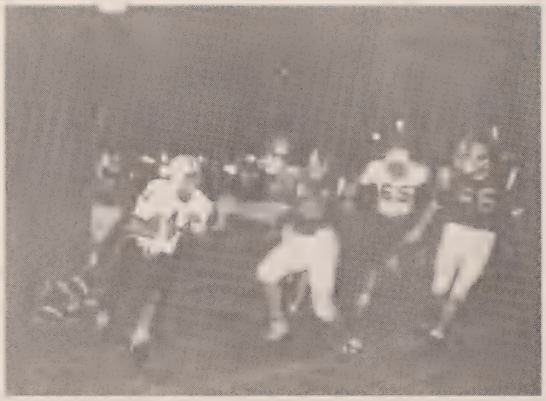

Case runs with intercepted pass

Traveling to the Coachella Valley University downed the Arabs 20-0. Defense was the key factor of the game. University's defense scored twice: Joe Hannasch on a partially blocked intercepted pass, and John Crossman on a stolen pass. Steve Dunning passed to John Rudd for the third score.

University	6	7	0	7—20
Coachella	0	0	0	0— 0

University scoring: TD's Hannasch (intercepted pass in end zone); Rudd (25 pass from Dunning); Crossman (50 intercepted pass); PAT's Wolfe 2 (kick).

University scoring. TD's K. Thompson 2 (5 yards intercepted pass; 2 yard run) Hannasch (3 yard intercepted pass) Upczak (35 yard pass from Dunning); Rudd 9 (14 yard run) PAT's 5 Wolfe (kick).

University opened its league season with a decisive win over Vista High 27-16. Bill Robell scored first on a seven yard plunge. The Thompson brothers added the next two touchdowns. A Steve Dunning 55 yard T.D. pass topped off the battle. This was the Don's fifth straight win of the season.

University	14	0	6	7—27
Vista	0	7	0	9—16

University scoring: TD's Robell (7 run); L. Thompson (2 run); K. Thompson (1 run); Crossman (55 pass from Dunning); PAT's Wolfe 3 (kick)

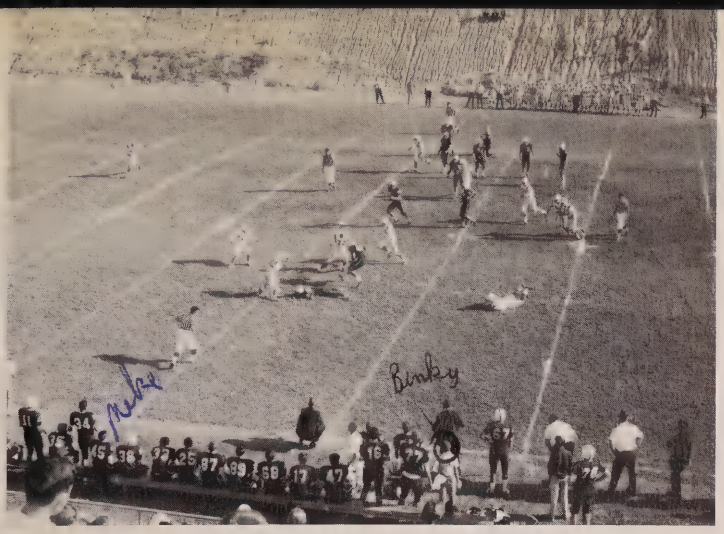

University rolled over a winless Patriot team 35-7. The first two touchdowns were scored by end Bill Rozek on 16 and 18 yard passes. Robell added the third score. Then, in the third quarter, Crossman scored on a 39 yard pass followed by a 2 yard plunge by Mike Carey. Tom Wolfe added all five extra points.

University	7	14	7	7—35
Orange Glen	0	0	7	0— 7

University scoring: TD's Rozek 2 (16 pass from Dunning; 18 pass from Dunning) Robell (4 run); Crossman (39 pass from Dunning); Carey (2 run); PAT's Wolfe 5 (kick)

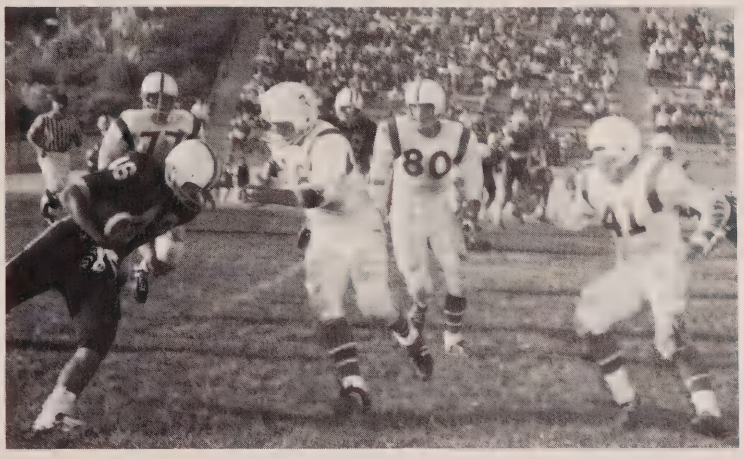

Louie Thompson around end

Despite high spirits and bold determination University yielded to the Pirates 6-3. The Dons were plagued with bad field position, interceptions, and fumbles. Although they won in all other statistics, they lacked in scoring. A 22 yard field goal by Tom Wolfe was Uni's only score. The loss broke University's 13 game winning streak.

University	0	0	3	0—3
Oceanside	0	0	0	6—6

University scoring: field goal Wolfe (22 yards)

Bob Case picks up yardage

Rozek scores

Disheartened from the previous week's defeat, the University Dons lost their first homecoming game in the school's history 24-14. Touchdowns by Bill Rozek and John Rudd were not enough to subdue the Mustang's fourth quarter scoring.

University	7	0	7	0—14
San Dieguito	7	7	0	10—24

University scoring: TD's Rozek (14 pass from Dunning) Rudd (3 yard run) PAT's Wolfe 2(kick)

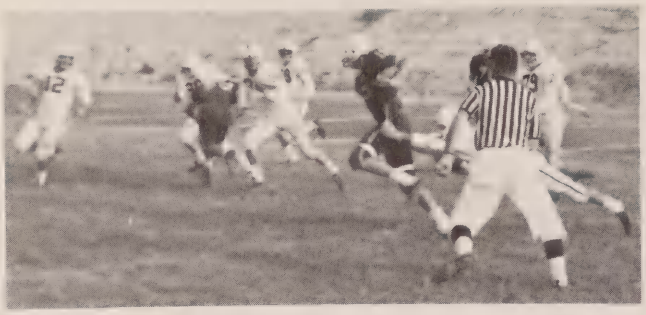

Beagin turns the corner.

Crossman catches a Beagin pass for good yardage.

Robell eludes defenders.

After two disappointing defeats, University came back at the Fallbrook Warriors. Fallbrook scored early in the first quarter, but couldn't hold on after that. Bill Rozek scored on a pass from Steve Dunning. Quarterback Gary Beagin added the final touchdown on a 20 yard keeper. This was the final victory of a hard fought season.

University	7	0	7	0—14
Fallbrook	6	0	0	0— 6

University scoring: TD's Rozek (15 yard pass from Dunning); Rudd (20 yard run) PAT's Wolfe 2 (kick)

J.V.

Top row: Coach Williams, J. Hofman (mgr.), T. Sherry, S. Rosco, K. Donnell, D. Marlowe, T. Ronce, P. Wagner, R. VanStockum, B. Egan, P. Paleck, M. Moore, V. Charforous, M. Crossman, G. Silverthorn, D. Lenoard, Coach Hart. Bottom Row: J. Beckman, D. McGeary, G. Yanta, M. Patricola, M. Davis, K. Haneiwich, J. Amaral, B. Coleman, J. Ferrer, J. Upczak, J. McPhillips, B. Cameron, J. Pepping, E. Illig, P. Adams, M. Creighton.

University High's J.V. compiled a 4-4 season record.

FROSH

Under Coach Cremin, the Frosh football team posted a 5-1-1 season record.

CROSS COUNTRY

Top Row (l to r) M. Schmitz, M. Orlando, J. Kochis, M. Ray, P. Weatherly, J. Nosbusch, D. Morrison, M. Flores
Bottom Row (l to r) J. Keough, H. Hyler, J. Medosch, P. Husty, Mr. Macis (coach) J. Bulfer (mgr.), J. Tschiderer, D. Goodette, P. Griesgraber.

Mike Ray

The Cross Country team finished the year with a disappointing season but gained valuable experience. The team was led by the running of junior Mike Ray and senior John Nosbusch. Ray set a high school record for Uni in running time at Oceanside with a record breaking time of **9:26.** Next year only one letterman will be lost and a much better season is expected.

John Nosbusch

(1 to r) M. Flores, M. Ray, J. Kochis

D. Goodette, H. Hyler

(l to r) M. Schmitz, M. Orlando, D. Morrison, J. Nosbusch, P. Weatherly

(1 to r) J. Medosch, J. Tschijerer, P. Griesgraber

M. Flores

Top row: Coach Macis, Steve Dunning, John Crossman, Tom Huber, Dan Leonard, Tom Mulvaney, Bob Szejn (mgr.)
Bottom row: Eddie Couppee, Mike Steed, John Burkhart, Mike Feeley, Pat Shea, Larry Flores, not pictured, Gary Beagin.

VARSITY BASKETBALL

Steve Dunning gets a shot off.

Playing class AA teams, University High posted a 4-9 preseason record. What they lacked in height they made up in desire, out-rebounding their opponents 370 to 357.

The University High Invitational Basketball tournament was held for the first time in U.S.D. Gym over the Christmas holidays 1965.

Sixteen of the top San Diego high school basketball teams participated in this new concept of tournament play; all games were held in one gym sponsored by a single high school.

The four day event was well attended.

In the final game of the tournament, Santana defeated Morse for the tournament championship. The tournament proved itself successful, and University will continue to sponsor it in the future.

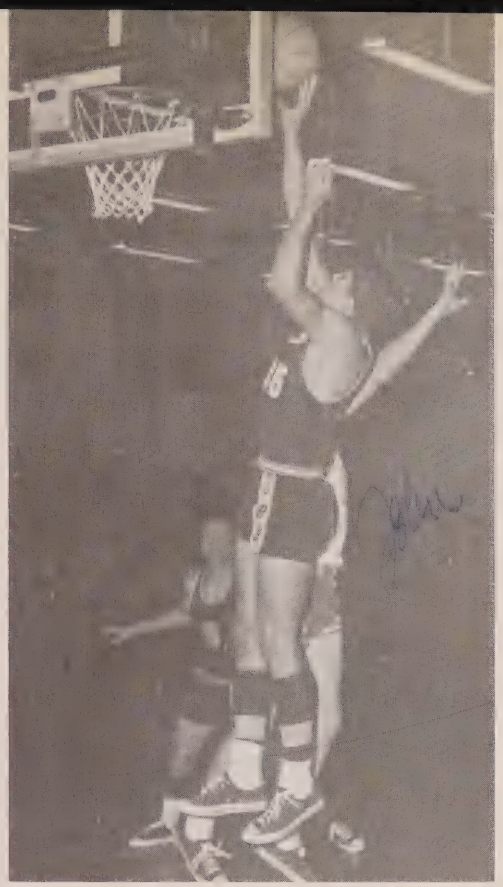

John Crossman goes high for two

For several years there has been a traditional rivalry between St. Augustine and University. In their first game in the University High Invitational Tournament, Saints was decisively defeated by University, 63-57. Eddie Couppee led the Dons with 23 points to the long awaited victory.

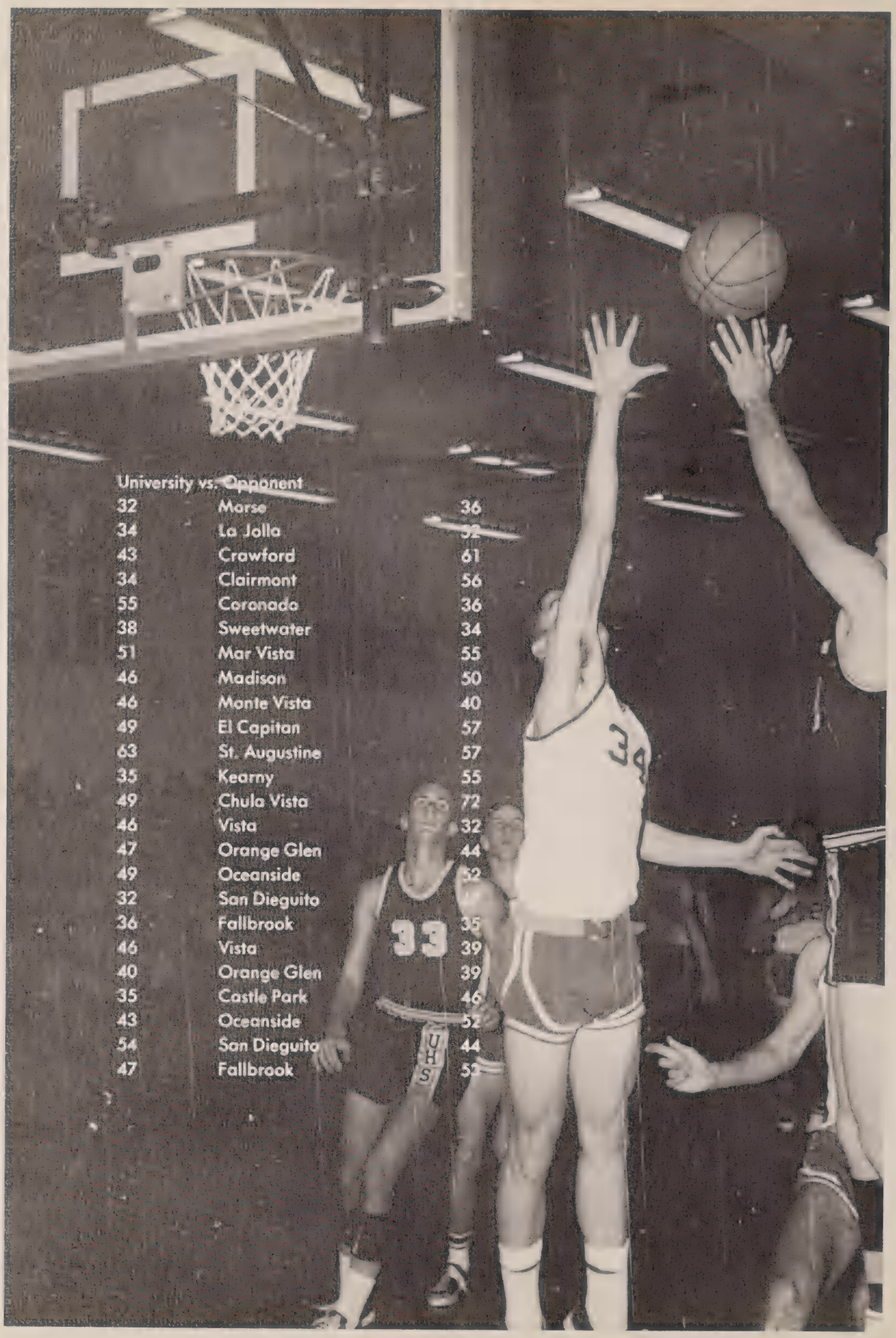

University	vs. Opponent	
32	Morse	36
34	La Jolla	52
43	Crawford	61
34	Clairmont	56
55	Coronado	36
38	Sweetwater	34
51	Mar Vista	55
46	Madison	50
46	Monte Vista	40
49	El Capitan	57
63	St. Augustine	57
35	Kearny	55
49	Chula Vista	72
46	Vista	32
47	Orange Glen	44
49	Oceanside	52
32	San Dieguito	
36	Fallbrook	35
46	Vista	39
40	Orange Glen	39
35	Castle Park	46
43	Oceanside	52
54	San Dieguito	44
47	Fallbrook	52

Steve Dunning scores two from the side.

Larry Flores banks a shot.

Gary Beagin gets the tip.

In the first game of their Avocado league play this year University defeated Vista 46-32. Good second half scoring led by Ed Coupee with 15, and Steve Dunning with 14 points brought home the victory.

Season capsules:

Eddie Coupee's 16 points gave the Dons the advantage in scoring as they slid by Orange Glen 47-44.

Despite an 18 point scoring spree by Coupee, University lost to Oceanside by 3 points.

A fourth-quarter let-down by the Dons allowed San Dieguito to cart away a 47-32 victory.

University returns to the "win" column when the Dons defeated Fallbrook 35-34. Larry Flores' decisive defensive plays led the Dons to victory.

Beginning in the second round of play University again defeated Vista, 45-39. Ed Coupee led the team with 17 points.

University squeezed past a determined Orange Glen team 40-39. The Dons scored only 8 points the entire second half.

Oceanside again defeated the Dons, 52-43, and the hopes for the league championship dimmed.

Dan Leonard about to make a free throw.

Coupee follows through.

High scoring Ed Coupee was held to 5 points, but three others, Dunning, Leonard, and Crossman, scored in double figures to give University a 54-44 victory. Besides scoring 12 Crossman pulled 16 rebounds before fouling out. This victory kept the championship hopes alive.

Fallbrook edged University 53-47 to end our chance for tying in the league championship. The 23 fouls called on the Dons allowed Fallbrook to take the victory.

DON'S HOOPERS IN ACTION

Dunning stretches for two.

Leonard shoots amid the melee.

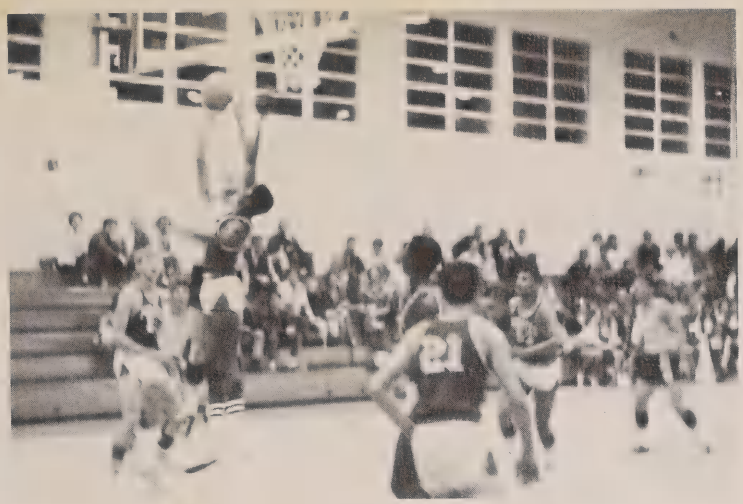

Gary Beagin lays up two.

Steve Dunning with a jump shot.

The Dons crash the boards.

VARSITY

Dan Leonard, Steve Dunning, Larry Flores, Ed Coupee, John Crossman, and Tom Mulvany.

Coach Macis announces roster as varsity looks on.

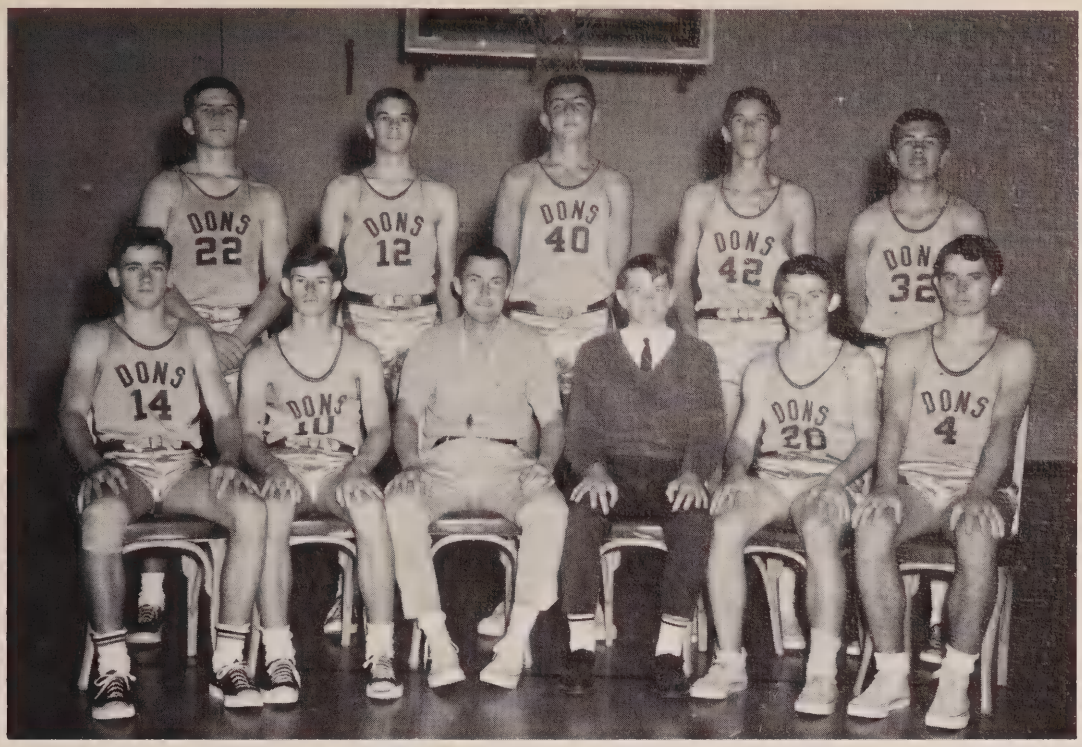

Left to Right: (top row) J. Pepping, T. Walker, T.J. Manion, M. Kelly, M. Espinosa; (bottom) P. Wagner, J. Joniaux, Coach Cowmey, R. Yokum (mgr.), T. Martin, D. McAlindin.

Tony Martin and Margarito Espinosa were the J.V. scoring leaders.

The well balanced Frosh team posted an 8-8 season record.

Left to Right: (top row) P. Quick, W. Ray, T. Galliger, M. Sherman, K. Brush, D. McCormick, L. Leonard, J. Anderson, Coach Thoennes. (bottom row): J. Vanventer, J. Digenan, K. Madden, J. Torrance. Not pictured W. Grisham, and M. Crossman.

J V

FROSH

L-R (top row): Coach Cremin, R. Hoffman, J. Beagin, D. Duggan, M. Bennett, W. Egan, T. Withers, D. Sup, M. Chitlerer, D. McGeary, D. Sexton, S. Merhen, G. Robell, D. Breen, S. Boudreau. (middle row): J. Stewart (mgr.), McKinely, R. Johnston, C. Gables, K. Harter, B. Gateium, M. Stabile, M. Orlando, B. Slattery, Losure, C. Capples, E. Ferrer, R. Campbell. (bottom row): T. Sexton, R. Laflame, T. Sesma, B. Merhen, R. Gardener, T. Phillips, R. Van Stockum, M. Chambers, W. Swearingen, W. Robell, J. Amaral, S. Couppee, T. Gray (mgr.). (Not pictured) G. Taitano, J. Martin, M. Sexton.

WRESTLING

Varsity	lb. Class
Terry Sexton	98
Richard Laflamme	106
Tony Sesma	115
Bernie Merhen	123
Rick Gardener	130
Tony Phillips	136
Reggie Van Stockum	141
Mike Chambers	148
Walt Swearingen	157
Bill Robell	168
Joe Amaral	183
Steve Coupee	218

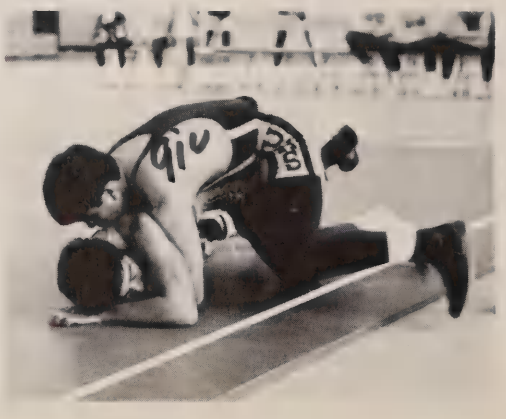

Gil Taitano in good position.

In its second year of competition, the wrestling team demonstrated its ability by placing second in the league. Under the coaching of Mr. Cremin the "Wrestling Dons" were 4-1-1 in league play. In a non-league match the mat-men toppled Saints.

The Junior Varsity wrestlers were first in the Avocado league with a 6-0 record.

Six of the Varsity went to the C.I.F. semi-finals: Terry Sexton, Mike Chambers, Tony Sesma, Richard LaFlame, Walt Swearingen, and Steve Couppee. Of these Couppee and Sexton went on to the C.I.F. finals, where Steve captured a fifth place.

Steve Couppee

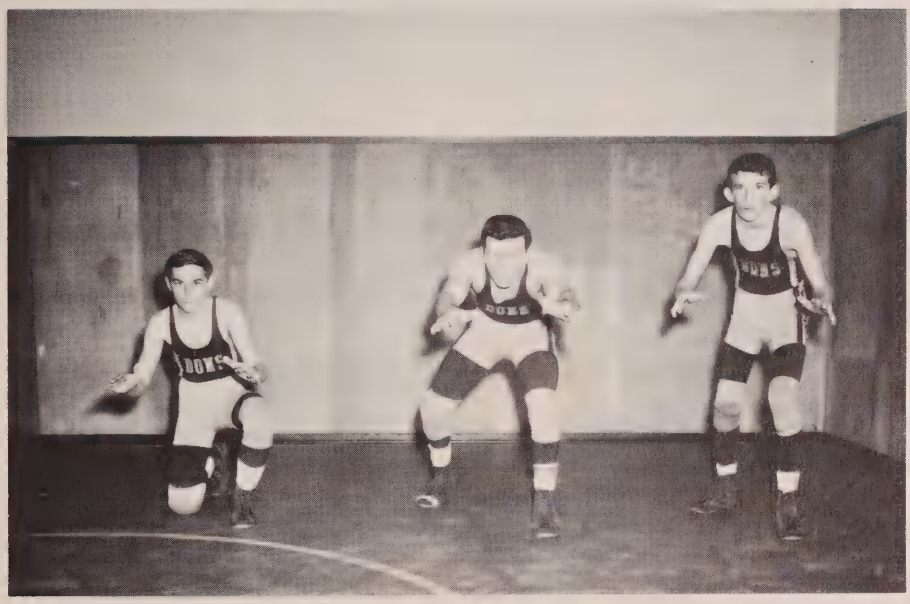

Richard Laflame
Anthony Phillips
Terry Sexton

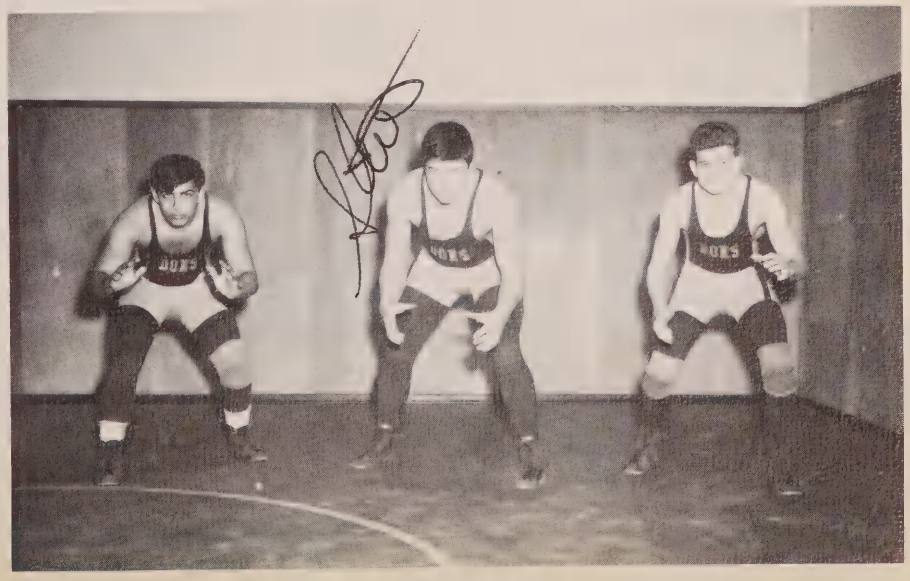

Joe Amaral
Steve Couppee
Reggie Van Stockum

Walt Swearingen
Pat Chambers
Bill Robell

Kim Harter
Dave McGeary
Bob Johnson

Tony Sesma
Bernie Merhen
Rich Gardner

L-R (top row): Ken Thompson, Bob Bahane, Dave Troy, Steve Dunning, Tom Huber, Steve Couppee, Joe Hanasch. (middle row): A.J. Moore, Louis Thompson, Eddie Couppee, Greg Graff, Coach Trometter, John Schoch, Carl Andrignola, Larry Flores, George Zorn. (bottom row): Dan Webster (mgr.), Bruce Binkowski (mgr.).

VARSITY BASEBALL

With the help of two returning all leaguers, A.J. Moore and George Zorn, the University Dons nine hopes to vindicate their disappointing finish of last year.

Those seeing regular action will include: Bob Bahne and Steve Couppee catching, Carl Adrignola, at first, Larry Flores and Ed Couppee at second, Moore at shortstop, and Ken Thompson, Louie Thompson, Dave Troy, and John Schoch in the outfield. The pitchers are Zorn, Greg Graff, Joe Hannasch and Tom Huber.

With last year's experience and a new crop of fine young players the hitting and pitching should jell to form a winning ballclub.

TRACK

This year the Track team is looking forward to an improvement over the last season under the coaching of Mr. Strange and Mr. Hart.

Sprinters John Rudd, Harley Marshal, Tom Wolfe and Mike Carey should do well against Avocado league foes, and distance men John Kochis, Mike Ray and John Nosbush are also looking well in their time trials. In the field division Gary Beagin will be aiming for the school's shot-put record and should finish well in the league.

The B's and C's should also hold their own in the forthcoming Track season.

VARSITY

CLASS "B"

L-R (top row) M. Harvey, T. Gray, P. Olmstead, M. Drapper, F. Kathol, M. Garoute. (bottom row) D. Loli, M. Ortez, W. Ray, D. Eckenrod.

L-R, (top row): Charile Hoch, John Rudd, Mike Carey, Jerry Dean, Gary Beagin, Dave Clark, Harley Marshal, Dave Walton, John Kochis, Coach Strange. (bottom row); Steve Estill (mgr.), Ed Quiroga, Charlie Wynne, Tom Ronce, Mike Ray, John Nosbush, Tom Wolfe, David Morrison, Ed Woody (mgr.).

CLASS "C"

L-R (top row): J. Hiler, T. Beckman, B. O'Neil, M. Cardenez, D. Weir, M. Bowman, J. Carrol. (bottom row): R. Yokum, B. Foote, S. McNaughton, D. Haran, P. Griesgraber.

SWIMMING

Coach Williams briefs the team.

Despite the loss of several varsity swimmers, the number of returning lettermen and of promising freshmen indicates a good season. Among the returning lettermen are: captain Pat Smith, Pat Sweeney, Kevin McCoy, Greg Silverthorn, Tom Meteveir, Pat Weatherly, and Bruce Willett. The balance of the team's strength is comprised of Mike Kelley, Zolezzi, Yackley, Martin, and Van Wyk. There is a good chance of winning "C's" and doing well in the "B" division this year at Vista as well as in CIF. The combined coaching of Mr. Williams and Mr. Wilimek should provide University with another top-notch team.

Swimmers take your marks . . .

Top Row, L-R: Coach McGrath, J. Sherman, J. Scull, J. Seay, J. Lohr, McCormick, J. Donnelly, G. Knapp, B. Szejn, C. Fabroni (manager); Bottom Row, L-R: M. McCulloch, F. Thumm, Swartz, P. Bowman, R. Zuranski, Sable, Reyna. Not pictured: T. Martin.

TENNIS

The Dons are well represented this year in competition tennis. Under the coaching of Mr. McGrath the team demonstrates both ability and spirit. Returning lettermen Bob Szejn, Jim Scull, Ralph Zuranski, and Tony Martin head the roster as the team enters a promising year of fierce court activity.

GOLF

Under the coaching of Mr. Liechty the golf team expects to retain its class A CIF golf title won last year. Leading off this year are returning lettermen Bill McGrath, Mike Chambers, and Bill Wanza.

Steve Huchting (I hope)

NOTE: As was done last year the **Presidio** staff will issue a twelve page supplement capturing all of the end of the year highlights. Besides the golf team picture which was omitted above, it will include the graduation, the Junior-Senior Prom, the awards banquet, and team pictures of most of the spring sports. The supplement will be distributed to returning students and mailed to the graduating seniors in the Fall of 1966.

VARSITY

CHEERLEADERS

Richard Gardner Gil Taitano Larry Florres
Eileen Burns, Judy Reed, Susan Imdicke, Betsy MacIntyre, Terry Beddows

This year, the spirit of University High School was molded under head cheerleader, Gil Taitano. With the help of a dedicated and hardworking crew, Gil managed the difficult task of enkindling spectator enthusiasm. This active group attended both football and basketball games. Besides cheerleading at the games, many hours were spent polishing routines, making props, and promoting ticket sales. Through their combined efforts, University has had a spirited cheering section throughout both seasons.

Terry Beddows—
Cathedral
Betsy MacIntyre—
Sacred Heart
Susan Imdicke—
Rosary
Judy Reed—
Regina Coeli Academy
Eileen Burns—
Our Lady of Peace

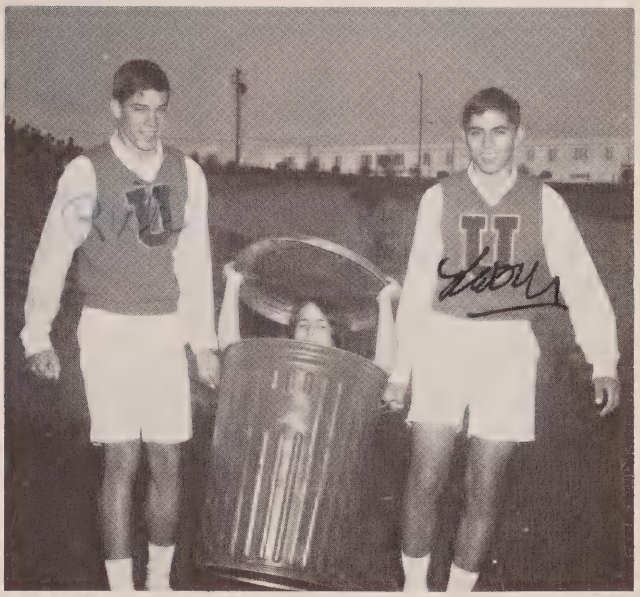

Bob
Tom
Bruce
Joe

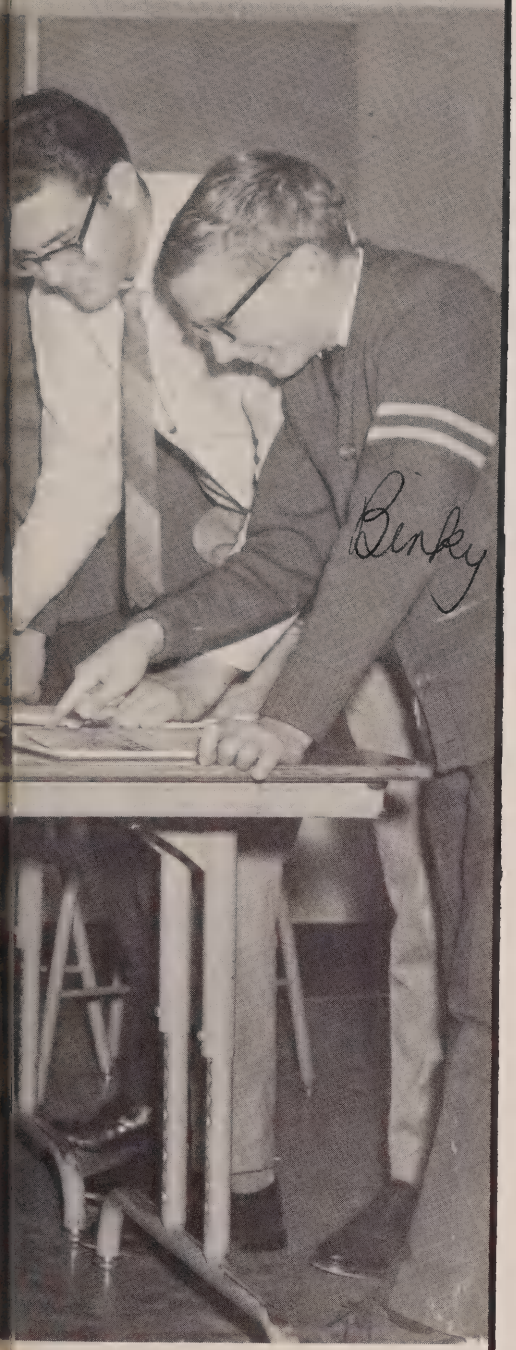

ORGANIZATIONS

STUDENT COUNCIL

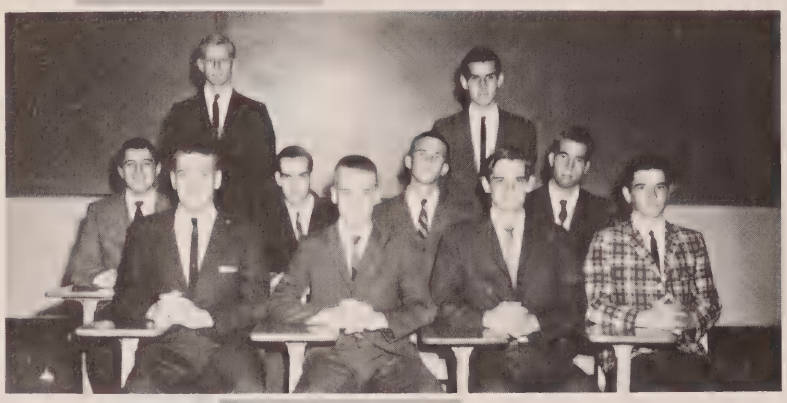

The Student Council, composed of the A.S.B. officers, class and club presidents, and homeroom representatives, is the most influential organization in the school. It is the hub that encompasses every aspect of student life. By coordinating school activities and encouraging school spirit, the Council has helped to make this one of our most memorable years.

Under the guidance of the Very Rev. John Dickie, the moderator, this year's council has added many new achievements to its already sparkling reputation. In the weekly meetings the junior politicians polish up on their parliamentary procedure and their oratorical talent.

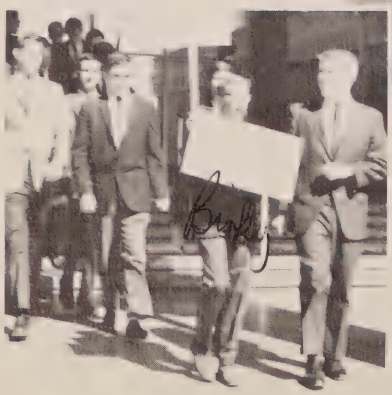

TREASURER
Tom Sherry

PRESIDENT
Gary Beagin

SECRETARY
Bob Beckett

A.S.B. OFFICERS

SGT. AT ARMS
Mike Sexton

VICE-PRESIDENT
Mike Carey

HEAD CHEERLEADER
Gil Taitano

LETTERMEN

Boasting one of the largest memberships in University, the Letterman's Club is moderated by Mr. Wilimek. The club has a twofold purpose: to promote better school spirit and to inform the members as to how they can better serve their school. Among its many activities the club raises money for scholarships and athletic equipment by sponsoring dances and the faculty-intramural games.

NATIONAL HONOR SOCIETY

(Row 1) T. Wolfe, G. Beagin, J. Martin, J. Bennett, Fr. Dickie (Moderator), T. Mulvaney, S. Dunning, B. Hudak, B. Greenwell. (Row 2) S. Roscoe, B. Beckett, R. Cunningham, P. Woodson, M. Orlando, R. Smith, B. Bennett, P. Schnorf, P. Davis, D. Burton, M. Kelly, S. Huchting, P. Chambers, B. Szejn.

The National Honor Society is composed of the elite group of students who are nominated for membership because of scholastic achievement and leadership ability. With Father Dickie as moderator, the society maintains the high standards that are characteristic of the spirit of University High.

(Row 1) B. Beckett, B. Willett, C. Adrignola, T. Springer, Fr. Cornelison (Moderator), P. Smith, J. Crossman, J. Tooker, R. Young. (Row 2) R. Case, J. Brownyard, P. Roll, B. Binkowski, S. Estill, P. Sebrechts, E. Starke, M. Connole, S. Bailey, K. McCoy, L. Myers, D. Morrison, C. Hoch, H. Van Wyk.

PRESIDIO:

1966

Under the leadership of Father Cornelison Presidio 1966, in its sixth edition, has initiated many firsts. It is the first year that a color photograph, spot color, and a metalloy coat of arms were introduced. The greatest change from previous years is the new cover design, which was primarily the work of assistant editor Tom Springer. The work was co-ordinated by the editor-in-chief- Pat Smith. The faculty section was designed and drawn up by Joe Tooker. The sports section was edited by John Crossman with the help of Charles Hoch and Bruce Binkowski. Carl Adrignola was the editor of the organization section and Bruce Willet was the activities section editor. The senior section was done by Bob Beckett with the assistance of Joe Tooker. The underclassmen section editor was Henry Van Wyk.

SCIENCE CLUB

Tom Martinez, secretary (row 1, second from left): Father Kulleck, Moderator: Tom Wolfe, president (row 1 sixth from left); Bob Szejn, vice-president (row 1, seventh from left); Richard Cunningham, treasurer (row 1, third from right).

Under the leadership of Father Kulleck the Science Club has progressed greatly. The membership has grown to 120 members. They have gone on many field trips to such points of scientific interest as a nuclear reactor, oil fields and refineries, and mines. Each member also enters a project in the Science Fair as a requirement for membership.

MATH CLUB

(Row 1) B. Szejn, R. Cunningham, S. Roscoe, Mr. Snyder (Moderator). (Row 2) McKinley, Stafford, M. Wright. (Row 3) J. Duclos, C. Swanson, P. Davis, R. Flahive, M. Ferrara, J. Ekstrom, G. Caterina. (Row 4) P. Marzano, H. Beckett, M. Kelly, E. Calimlin, (Row 5) R. Gresham, R. Scutt, Lea, P. Klem, D. Genan, (Row 6) T. Gallagher, R. Breen, T. O'Neill, R. Vivoli, J. Keary, L. Ripley.

The Math Club, with Mr. Snyder as its moderator, is a club which promotes interest in mathematics by discussing various unusual problems in that field. It also represents University High School in the various contests throughout the city.

PEP CLUB

(Row 1) C. Hoch, D. Illig, S. Huchting, R. Gardner, Fr. Cornelison (Moderator), G. Taitano, L. Flores, J. Rudd, B. Robell. (Row 2) R. Flahive, L. Lutz, S. Chase, M. Steed, W. McLaughlin, J. Bennett, L. Bearne, T. Springer, E. Couppee. (Row 3) M. Sexton, R. Young, W. Swearingen, T. Martin, M. Maxwell, M. Carey, B. Mulvaney, B. Dietrich, G. Kneeshaw, F. Thumm, R. Szaras. (Row 4) S. Moore, J. Kelly, S. Hayes, J. Lohr, T. O'Neill, S. Haehn, J. Schoch, P. Shea, M. Espinosa, (Row 5) G. Graff, C. Goulart, C. Nolte, D. Ripley, V. Pablo, B. Mehren, R. Case, K. Rose, T. Mulvaney, T. Sexton. (Row 6) B. Bennett, J. Keough, R. Espinosa, T. Hayward, E. Starke, J. Mehren, S. Bailey, M. Connole, J. McPhillips, C. Adrignola. (Row 7) J. Sweeney, M. Wright, D. Tumilty, T. Manion, B. Hutchings.

The University Pep Society has the important task of fostering school spirit. The club is divided into six committees, with the head cheerleader, Gil Taitano, as the president and Father Cornelison as the moderator. They infuse this spirit by selling tickets to all sports events, providing bus transportation when necessary, making posters, and contacting the girls' schools. Because of this club the school has kept up a high spirit.

CHESS CLUB

(Row 1) J. Millard, C. Swanson, K. Cassady, Mr. Gorsich (Moderator). (Row 2) B. Hudak, L. Bearne, M. Kelly, M. Maxwell, P. Sebrechts, G. Trup, E. Duggan, B. Szejn. (Row 3) T. Archambault, R. Stewart, Sturtevant, E. Nares, D. Byrne. (Row 4) F. Tooker, T. Martinez, M. Smith.

The Chess Club is one of the most active clubs at University. Holding a sandwich in one hand and a chess piece in the other is a common picture to its many members. Under the guidance of Mr. Gorsich, the moderator, the club has gained entrance into the Western Chess League.

FRENCH CLUB

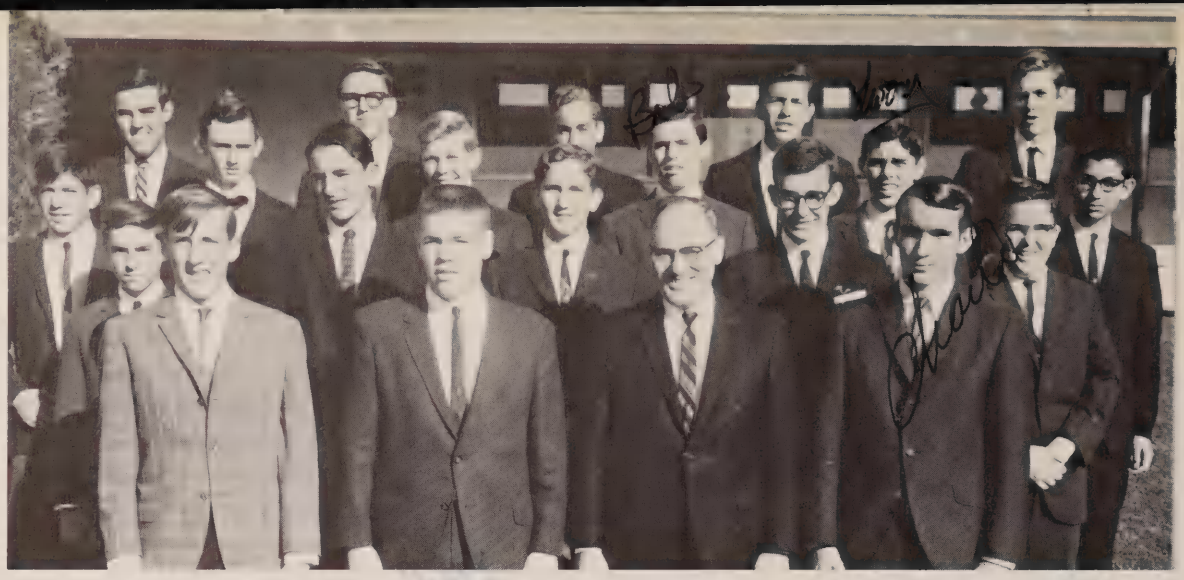

(Row 1) R. Smith, J. Bennett, Mr. Thurston (Moderator), C. Wynne. (Row 2) R. LaFlamme, R. Kolsinsky, J. Millard, R. Pelletier, R. Lamant. (Row 3) R. Szaras, W. Kennedy, L. Vincent, B. Banne, L. Flores. (Row 4) G. Zorn, B. Bartel, M. Schneider, M. Espinosa, P. Sheilds.

The French Club and its moderator, Mr. Thurston, was again very active in its field, meeting each week. Among their activities they have hosted members of other French clubs and have attended the College of Women's French meetings in conjunction with other clubs from other schools.

SPANISH CLUB

(Row 1) Fouquette, D. Gill, M. Tschiderer, A. Muriel, J. Muriel, Mr. Macis (Moderator). (Row 2) R. Andreatta, G. Knapp, B. Greenwell, M. Smith, T. Mulvaney, T. Manion.

The Spanish Club, under the direction of Mr. Macis, has completed its second year at University. It hosted the Amigo Program, sponsored a handball tournament and many other activities.

JESTERS

(Row 1) B. Bennett, P. Woodson, Mr. Brown (Moderator), J. Bennett, D. Burton. (Row 2) R. Breen, R. Flahive, S. Hayes, G. Dores, B. Brophy, B. Slattery. (Row 3) M. Kelly, R. Carter, J. Martin, S. Haenn, J. McSweeney, S. Kelly, T. Sexton, T. Gallagher. (Row 4) B. Giese, J. Millard, W. Bischoff, D. Webster, C. Swanson, T. Connole, T. Mulvaney, C. Adrignola. (Row 5) B. Greenwell, E. Duggan, M. Ross, M. McCulloch, J. Mucha, P. Roll, J. Lohr, M. Schneider.

This year the Jesters, the dramatics club, is under the direction of Mr. Brown and Father Cloonan. The first play this year and the first one presented in the new auditorium was **Oedipus Rex.** Some of the outstanding actors in the play were Dale Burton, Steve Hayes, Bob Greenwell, Steve Haehn, Dennis Murray, John Brownyard, and Ed Lindsley. Complementing the cast were outstanding actresses from the girls' schools.

ORATORS

(Row 1) Gray, P. Sturtevant, L. Bearne, B. Heveron, Mr. Leichty (Moderator), B. Bennett, D. Duggan, M. Sebrechts, J. Bennett. (Row 2) Sebrechts, M. Steed, D. Marlowe, A. Bridgewater, P. Shea, B. Greenwell, B. Mulvaney, D. Burton, Sebreichts, E. Duggan, D. Sexton, P. Chambers.

With Mr. Liechty as its moderator, the Orators have again had a successful year. They have won various awards in the tournaments held in the San Diego area in the almost forgotten art of forensics.

(Row 1) M. Ross, A. Garcia, S. Kreber, F. Garcia, E. Quiroga, R. Cesna, T. Sexton, D'Agosta, K. Cavanaugh, J. Kressel. (Row 2) B. Draskowski, N. Reveles, S. Kelly, F. Thumm, A. Bridgewater, Pfister, J. Nosbusch, Pepping, J. Mala, C. Fabbroni, R. Joffiff, J. Loescher, R. Gardner, S. Moore. (Row 3) G. Dores, R. East, K. Rose, W. Bischoff, R. Giese, S. Schaller, R. Monks, V. Guerrero, E. Ferer, M. McNaughton, J. Ferrer, M. Gerard, D. Illig, R. Breen, M. Pia, R. Ingalls, S. Chase Fr. Gousse (Moderator).

CHOIR

The Choir, under Father Gousse, has improved this year. It has proven itself able, as well as valuable, in the leading of the students in the singing of the new Liturgy.

YOUNG MENS' SODALITY

The Y.M.S. took on new vigor in the spiritual leadership of the school. With Fr. Sheslo as moderator and Bob Beckett as prefect, Y.M.S. members took part in liturgical and scriptural discussions and seminars in the city. In the spirit of Vatican II, they began to make the lay apostolate a reality in campus life.

(Row 1) L. Bearne, M. McCulloch, M. Wright, R. Szaras, A. Bridgewater, J. Bennett, M. Orlando, J. Millard, N. Reveles, B. Hudak, T. Sexton, B. Bennett. (Row 2) R. Breen, D. Webster, G. Tomozyk, T. Mulvaney, B. Beckett, Fr. Sheslo (Moderator), H. Beckett, T. Martinez, P. Shea, E. Duggan, P. Marzano.

(Row 1) M. Sexton, J. Brownyard, L. Bearne, B. Szejn, M. Orlando. (Row 2) J. Hofman, C. Swanson, B. Anderson, M. McCulloch, M. Connole, B. Hudak. (Row 3) P. Chambers, J. Beckman, A. Bridgewater, Fr. Beckers (Moderator), T. Gray, P. Sturtevant, K. McCoy.

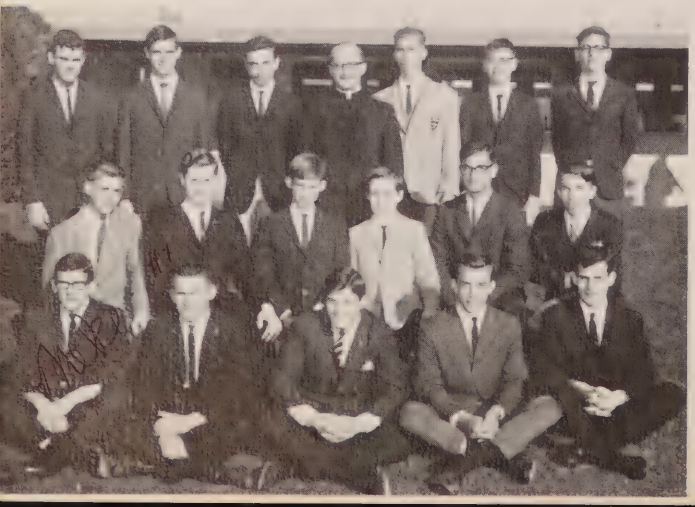

KEY CLUB

Sponsored by the Kiwanis Club of Hillcrest, the Key Club has Father Beckers as its advisor. The club's motto, "We Build," is embodied in all their activities.

Among these were the sponsoring of career day and the printing of the programs for the First University High Invitational Basketball Tournament.

WRITERS INC.

(L to r) B. Greenwell, B. McGrath, W. Moore, J. Davis, D. Burton, Mr. Williams (Moderator), D. Murray, E. Duggan, B. Hudak.

SENIOR EDITORS (l to r) M. Sexton, S. Haehn, J. Martin, S. Hayes.

EL CID

(Row 1) B. Foote, Maggiora, Mendoza, B. Hudak, S. Ewin, J. Dean, J. Sweeney, T. Beckman. (Row 2) M. McCulloch, B. Slattery, M. Moore, L. Myers, J. Martin, J. Davis, M. Bowler, K. Haneiwich, M. Crossman, G. Robell, Mr. Williams (Moderator). (Row 3) T. Sexton, D. Burton, E. Duggan, J. Kelly, E. Ewin. (Row 4) D. Webster, B. Greenwell, S. Huchting, D. Murray, W. McLaughlin, W. McGrath, R. Carter, K. Thompson, J. Rudd.

The art of journalism takes concrete form at University in the publication of **El Cid**, the monthly school paper. Editor Steve Hayes and Moderator Mr. Williams inspire the staff to not only make known all the news that's fit to print, but to provide an open forum where students may publish their opinions both constructive and controversial. Writers Inc. express their original prose and poetry in the semiannual publication of **Perspective.**

UNDERCLASSMEN

President: Brian Bennett
Vice-President: Tom Mulvaney

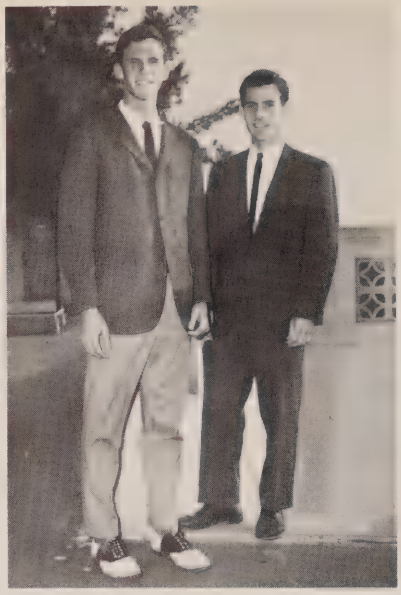

Secretary: Bob Mulvaney
Treasurer: Mariano Orlando

JUNIORS

Moderator: Fr. Kullman

Anderson, Charles
Andreatta, Rubin
Baily, Steven
Baldassini, Shannon M.
Bartel, Bruce

Bohannon, Christopher
Bowler, Michael
Bearne, Leonard
Beckett, Herbert

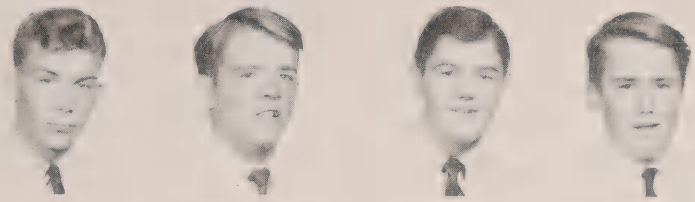

Bennett, Brian
Bowman, Patrick
Breen, Robert

Breen, Ronald
Brooke, Gordan

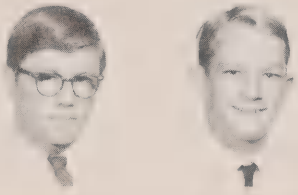

Brophy, William
Byrne, Lawrence

Byrne, Thomas
Calimlin, Eduardo
Cameron, William

Carey, Michael
Carsola, Thomas
Carsola, Timothy
Case, Robert

Chambers, Patrick
Cleveland, Cecil
Connole, Michael
Couppee, Edward
Creighton, Michael

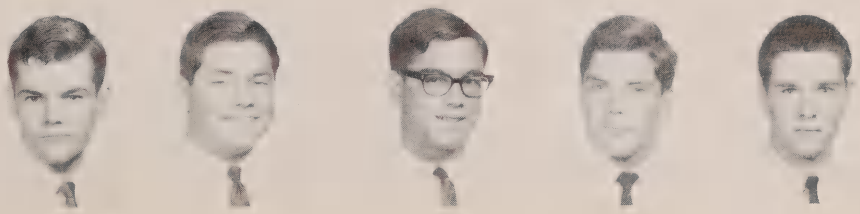

Cutter, Donald
D'Agosta, Anthony
Davis, Paul
Dempsey, John
De Vita, James

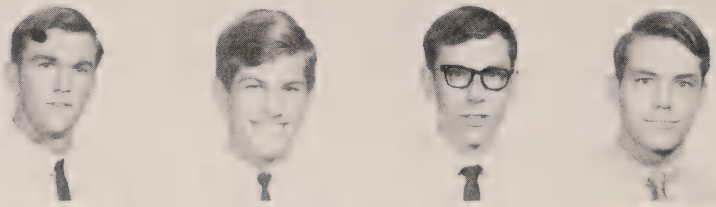

Dillman, Terry
Dietrich, William
Duclos, John
Duggan, Edward

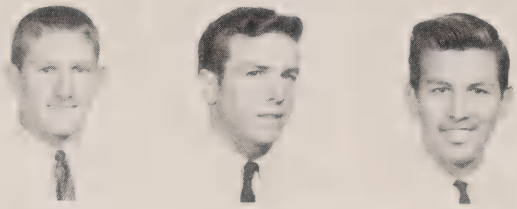

Dunning, Steven
Egan, William
Espinosa, Margarito

Estill, Stephen
Evatt, Timothy
Falante, Gregory

Finn, Paul
Flahive, Roy

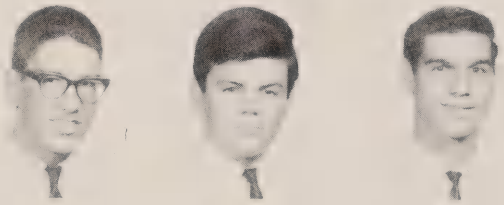

Fouquette, James
Gallagher, Timothy
Garegnani, Thomas

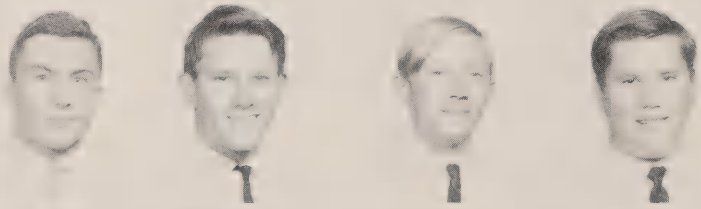

Garofalo, Anthony
Garoutte, Michael
Gloor, Christopher
Goodman, Michael

Hannash, Joseph
Haran, Dennis
Harrington, Stephen
Holmes, Stephen
Hudak, William

Hutchings, Robert
Illig, Edward
Johns, James
Keane, Michael
Kelly, James

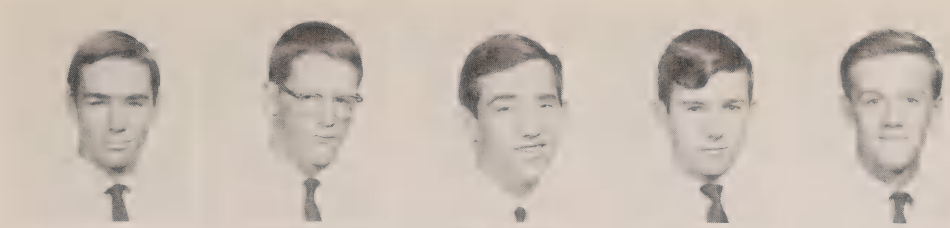

Kennedy, William
Keough, James
Ketterer, James
Klem, Peter

Knapp, Gregory
Kneeshaw, George
Leonard, Daniel

Letendre, Stephen
Lorio, Eric
Lovci, Robert

Madryga, M. Blair
Manion, Thomas

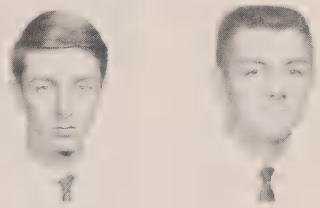

Martin, Anthony
Martinez, Thomas
Majors, John

Malanga, Carmine
Marshall, Harley
Marzano, Philip
McCoy, Kevin

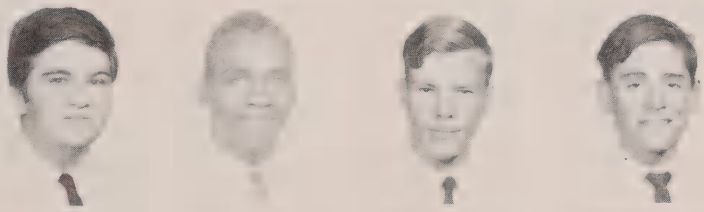

McPhillips, Joseph
McSweeney, John
Mehren, Bernard
Millard, Joseph
Moore, John

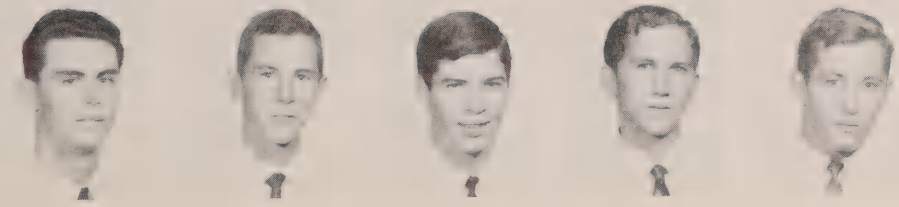

Joseph "Pepe" Muriel

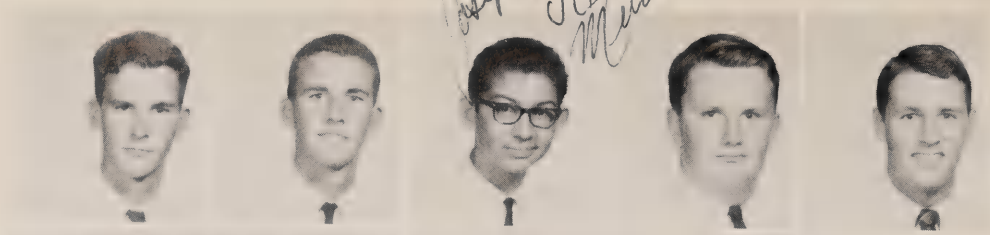

Mulvaney, Robert
Mulvaney, Thomas
Muriel, Jose
Ninteman, Richard
Nolte, Charles

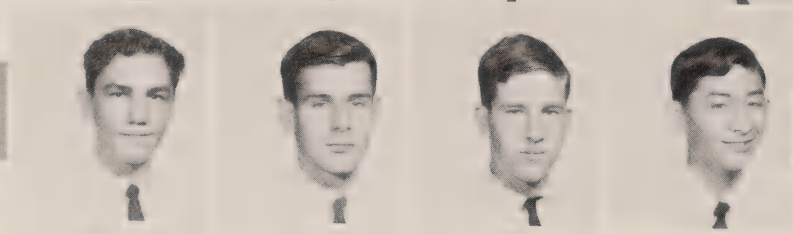

O'Neill, Thomas
Orlando, Mariano
Owens, James
Pablo, Victor

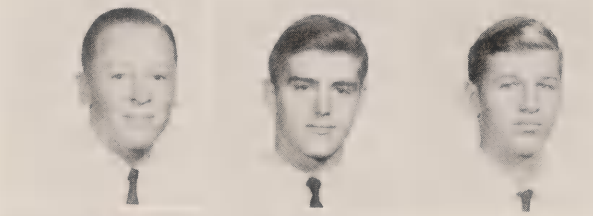

Palecek, Paul
Patricola, Michael
Penner, Michael

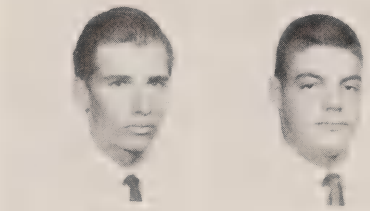

Phillips, Irvin
Robell, William

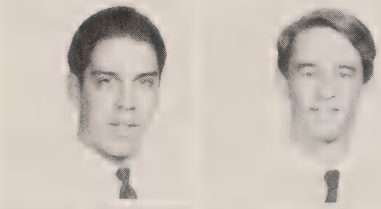

Rabello, Mario
Ray, Michael

Not pictured:
Kolczynski, Robert
Moore, William
Neves, Craig
Smith, Michael
Troy, David
Vlcek, John

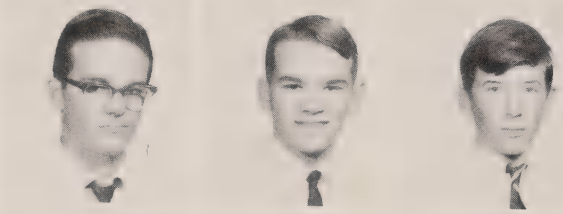

Reich, Richard
Reiley, Gerald
Richards, John

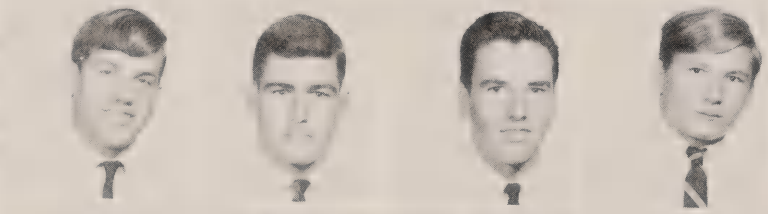

Ronce, Thomas
Roscoe, Stacy
Rose, Kenneth
San Cartier, Terrance

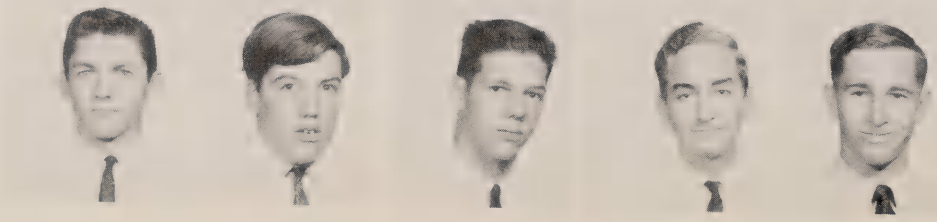

Scheck, John
Schmelzlen, Alan
Schmitz, Francis
Schneider, Michael
Schoch, John

Seay, Joseph
Seitz, Robert
Sexton, Timothy
Shea, Patrick
Shenk, Stephen

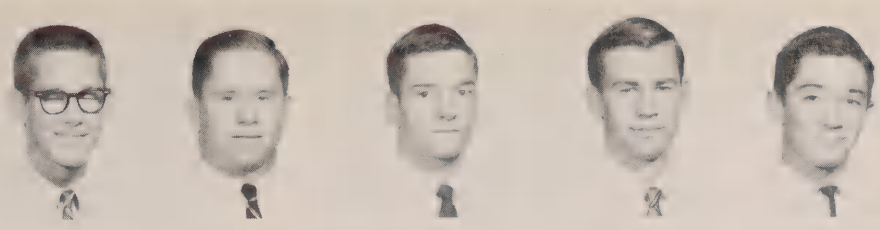

Simpson, Patrick
Slattery, Brett
Stahl, Stephen
Steed, Michael

Still, Thomas
Stromberg, John
Sturtevant, Peter

Swanson, Craig
Szejn, Robert
Tatum, Robert

Thumm, Francis
Torcellini, John

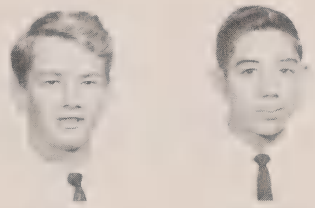

Van der Molen, Martinus
Van Wyk, Henry
Vincent, Lee

Vivoli, James
Wagner, William
Walker, Theodore
Walton, David

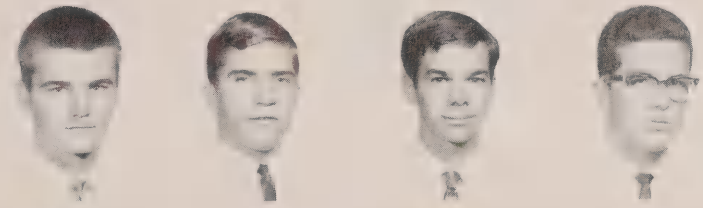

Wansa, William
Weatherly, Patrick
Weismantle, Joseph
Woody, Edward
Zuranski, Ralph

President: Joseph Beckman
Vice-President: Mike Wright

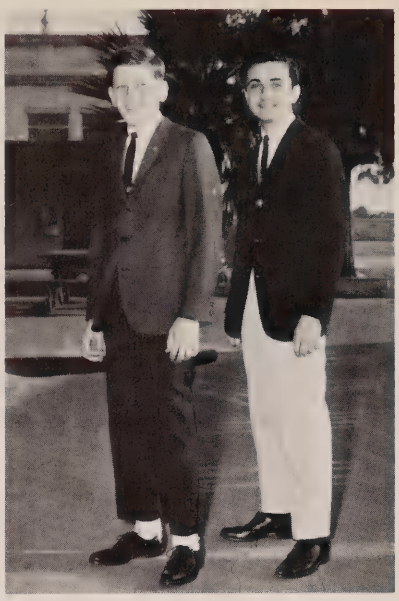

Treasurer: Alan Bridgewater
Secretary: Ralph Szaras

SOPHOMORES

Adams, Mark
Archambault, Thomas
Baddeley, Charles

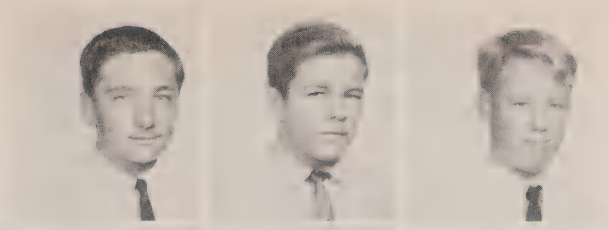

Beckman, Joseph
Beltran, Robert
Bischoff, William
Brees, Stephen

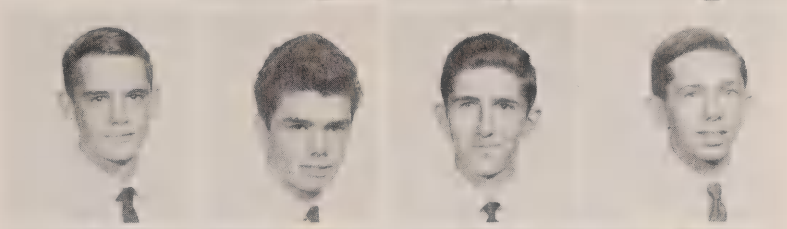

Bridgewater, Allan
Brockley, Thomas
Brodie, Dennis
Caillouet, Michael

Carlson, Mark
Carmel, Fred
Case, Michael
Casena, Rudolph
Cassady, Keith

Caterina, Gerald
Chee, Thomas
Cochran, Michael
Coleman, Robert
Corliss, Frank

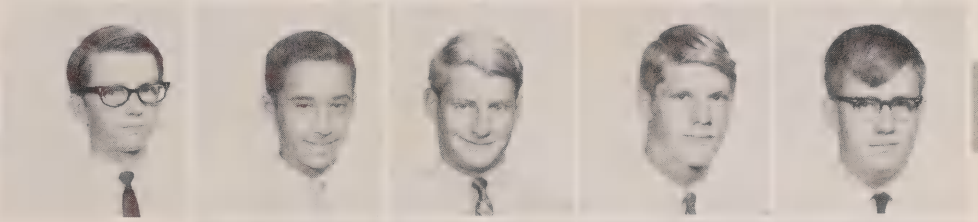

Connole, Timothy
Cramer, Mark
Creighton, Gregory
David, Paul

Davis, Michael
Domin, Daniel
Donnell, Kerry
Dores, Norman

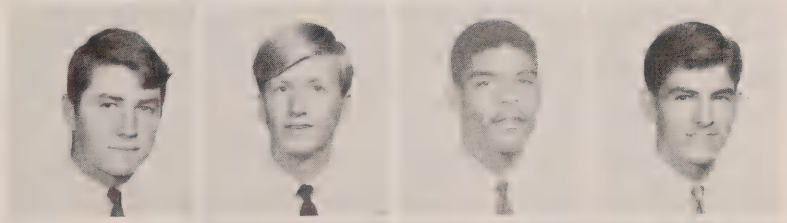

Dorval, John
Dumas, Chris
Duhamel, Gary

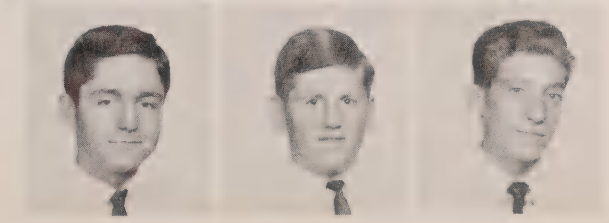

Durkin, Patrick
East, Raymond
Eckenrod, David

Ekstrom, John
Espinosa, Reuben
Ferrer, John
Finley, David

Flores, Mauricio
Fowles, Michael
Gable, Chris
Garcia, Armando
Gaudet, Dennis

Garcia, Fernando
Gastelum, David
Gerrity, Ray
Glover, Rod
Golden, John

Gonsalves, Robert
Graham, Dennis
Grant, Timothy
Gray, Tony
Haneiwich, Kevin

Happer, John
Henrick, Dennis
Harrington, Christopher
Harter, Kim

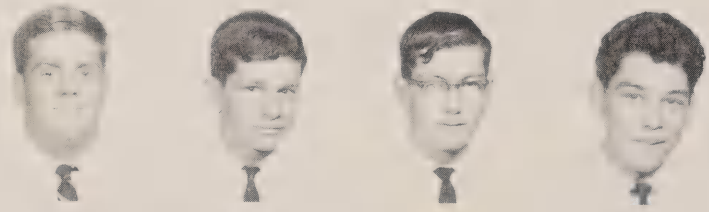

Harvey, Michael
Healey, Edward
Helkenn, Charles
Hernandez, Lou

Hiler, Harold
Hill, Dennis
Hofman, James

Hudgens, Theodore
Husty, Peter
Imdieke, Thomas

Johnson, Robert
Johnston, George
Joliff, Richard
Joniaux, Jim

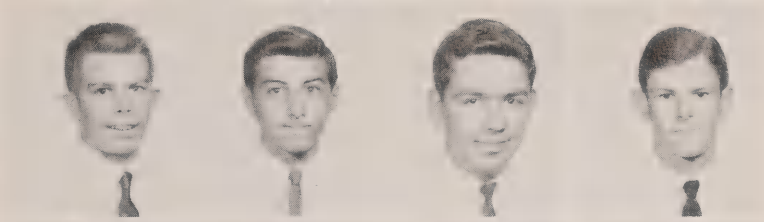

Kalscheurer, Glenn
Kathol, Frederick
Kelly, Timothy
Keough, Jerry

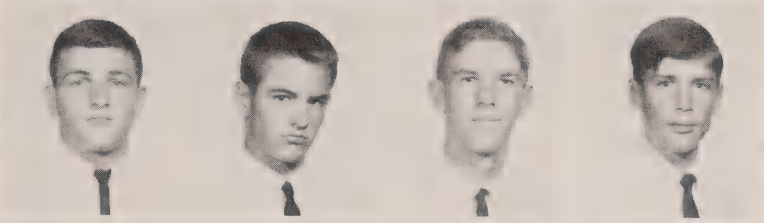

Kochis, John
Kreber, Stephen
Krische, Stephen
La Flamme, Richard
Lamont, Robert

Lara, Rogelio
Lewis, Paul
Loecher, Joseph
Lolli, Dennis
Mac Donald, James

Maddox, David
Maher, John
Marlowe, David
Matteson, Harold

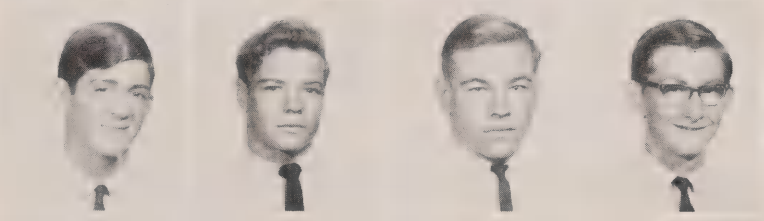

Maxwell, Michael
McAlindin, David
McBratney, Micheal
McColloch, Michael

McCulloch, Michael
McGeary, David
McManus, Terrance

Molnar, Charles
Meyer, Lawrance
Metevier, Thomas

Not Pictured:
Charfauros, Victor
Donnelly, John
Gutierrez, Louis
Hasinsky, Michael

Mehren, John
Medina, Michael
McPhilips, Patrick
Morris, William

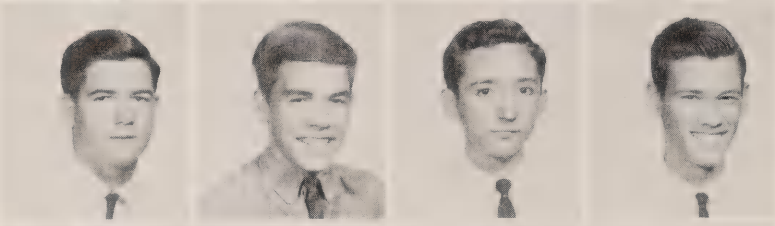

Morrison, Paul
Munoz, Brian
Nares, Edward
Nickason, James

O'Conner, Timothy
Olmstead, Patrick
Oriol, Ceasar
Ortiz, Marco
Pelletier, Roland

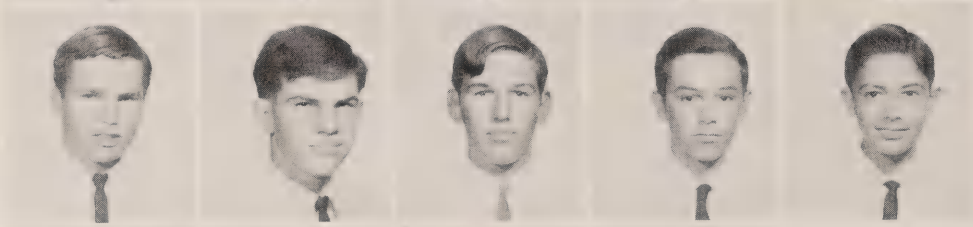

Peltier, Robert
Pepping, Joseph
Pfister, Donald
Pulliam, Thomas
Rebelo, Daniel

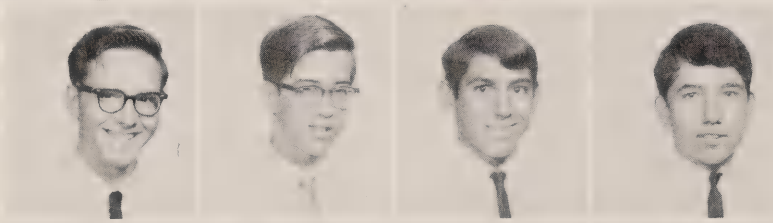

Reick, Charles
Ripley, David
Rolan, Robert
Russo, Richard

Sablan, Joseph
Sablan, Louis
Schmitz, Michael
Schneider, Ernest

Schoepp, Robert
Schwartz, David
Scutt, Robert
Sebrechts, Patrick

Not Pictured:
Moore, George
Muriel, Alfredo
Myler, Thomas
Wilson, Mark

Seifert, Thomas
Serrato, Monico
Sheriff, Richard

Sherry, Thomas
Silverthorne, Gregg
Smith, Timothy
Snyder, Vance

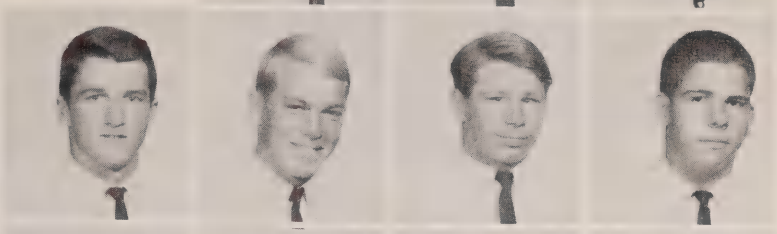

Special, Lynn
Stafford, Stephen
Starke, Edwin
Sterling, Andrew

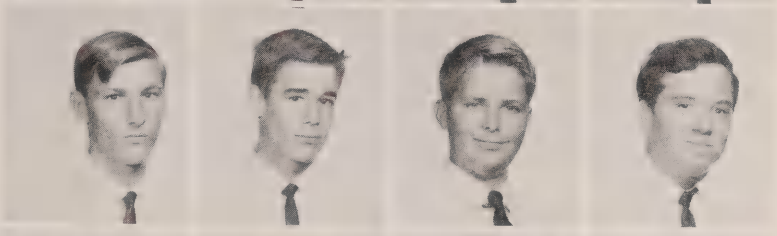

Stewart, Robert
Sturtevant, Timothy
Sullivan, Robert
Sweaney, John
Szaras, Ralph

Takken, Jerry
Tomczyk, Gregory
Tooker, Francis
Torres, Hector
Trapp, John

Tumilty, David
Upczak, Joseph
Vallejo, John
Van Stockum, Ronald

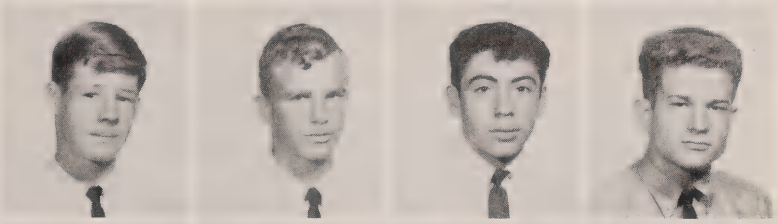

Viera, Mark
Wagner, Paul
Whitemore, Robert
Woody, William

Wright, Michael
Yanta, Gerry
Zielins, Richard
Avilla, Darrell

President: Dan Sexton
Vice-President: Terence Sexton

Treasurer: William Anderson
Secretary: Steven Boudreau

FRESHMAN

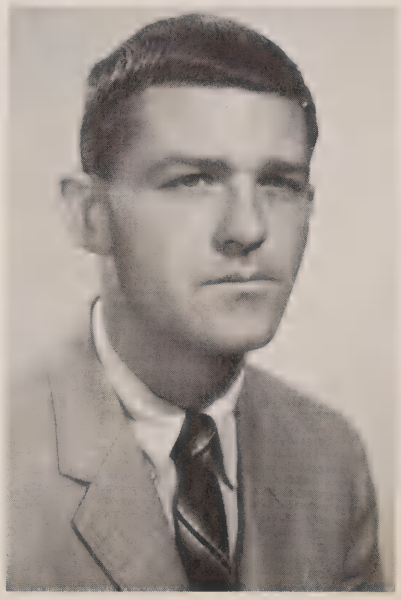

Moderator: Mr. Hart

Adams, Peter
Aiello, Frank
Alden, Darby
Amaral, Joseph
Anderson, James

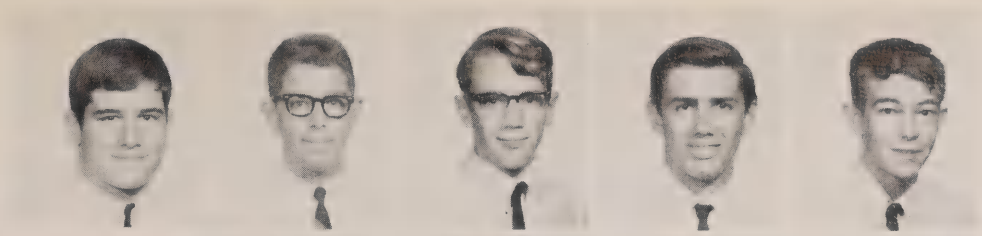

Anderson, William H.
Anderson, William R.
Appel, Steven
Avilla, Lyman

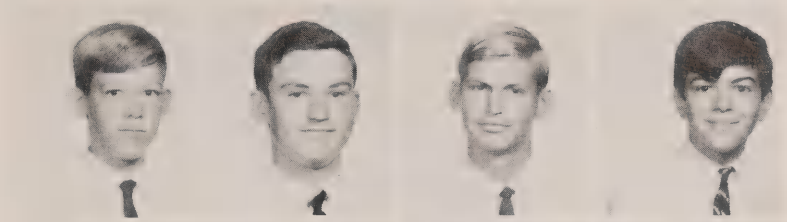

Barta, James
Beagin, James
Beckman, Thomas
Bennett, Milton

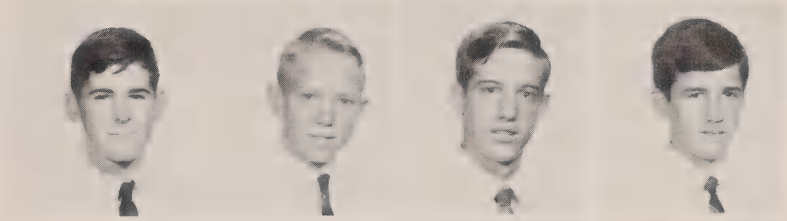

Breen, Terrence
Bridge, David

Berry, Ralph
Boudreau, Steven

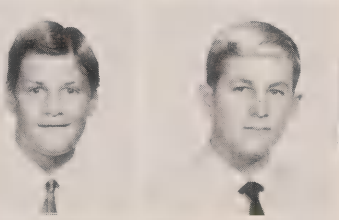

Brush, Kenneth
Buchanan, Joseph
Bulfer, Joseph

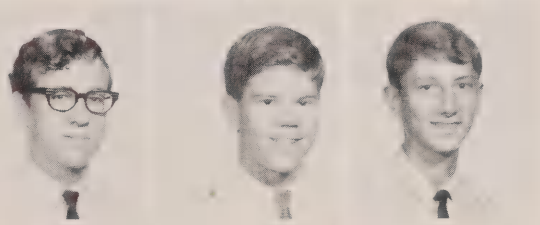

Burmeister, William
Bushard, Chris
Cambell, Robert
Capples, Charles

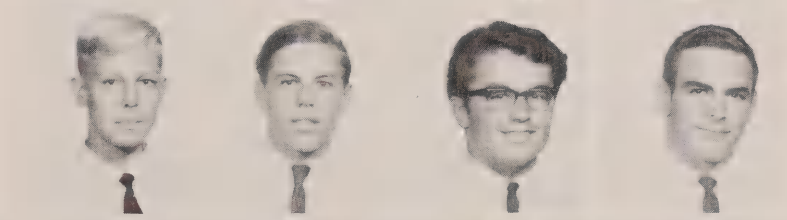

Cardenas, Anthony
Carlin, Patrick
Carreno, John
Carroll, Thomas
Cavanaugh, James

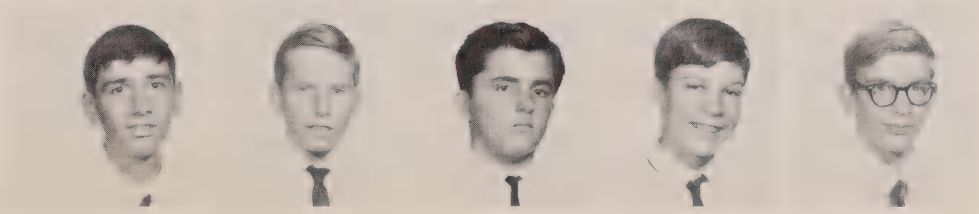

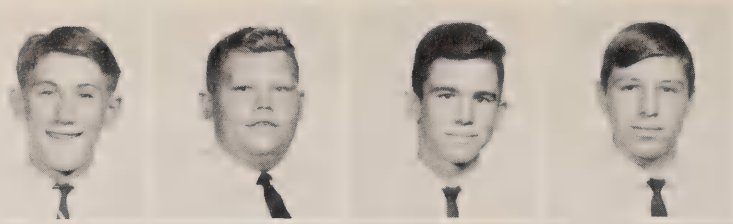

Cislo, Raymond
Colgan, Timothy
Colwell, Kevin
Crossman, Michael

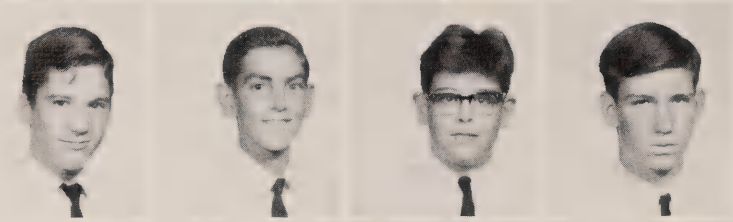

Cunningham, Joseph
D'Agosta, Charles
Dailey, Timothy
Daniels, Thomas

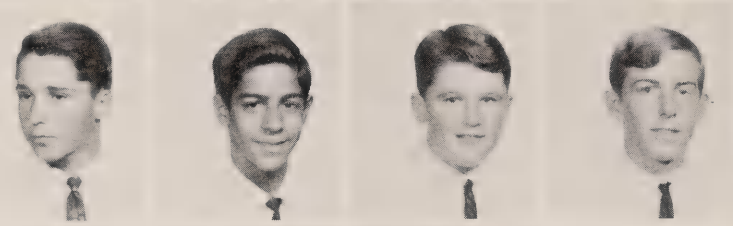

Dean, Michael
Delgadillo, Gerald
Delos, Timothy
Delperdang, Darrel

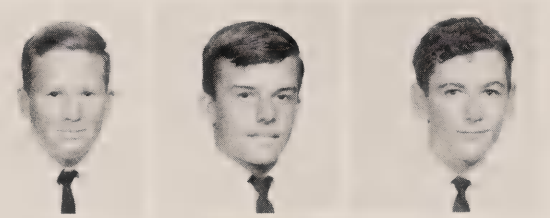

Diamond, Patrick
Digenan, James
Dillman, Craig

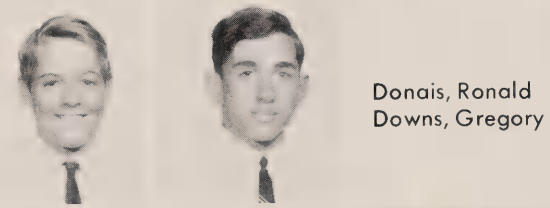

Donais, Ronald
Downs, Gregory

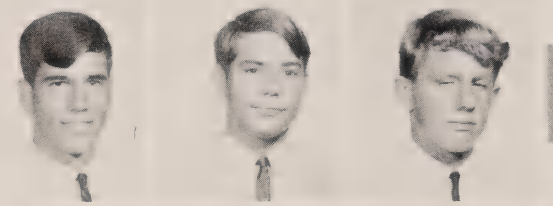

Draper, Mark
Duggan, Dennis
Dunn, Chris

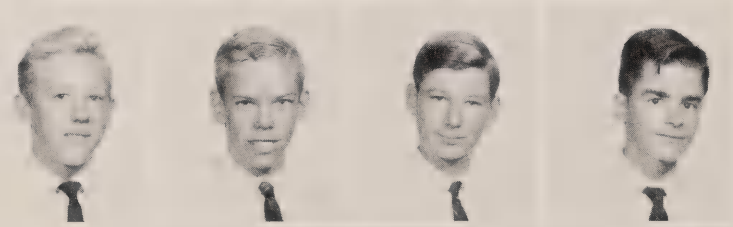

Durkin, Michael
Dvorak, Michael
Eckenrod, Jan
Elarde, Thomas

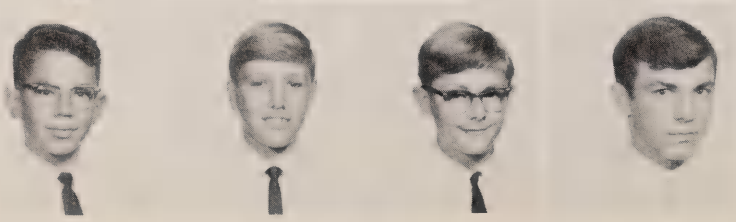

Estill, Thomas
Ewin, Stephen
Fairchild, Paul
Ferrera, Michael

Ferreira, Joseph
Ferris, Joseph
Fisher, William
Florey, Donald

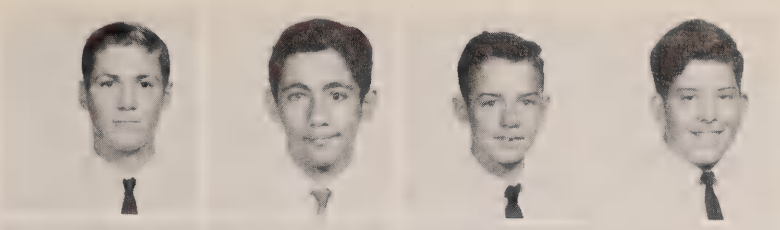

Foote, Bruce
Fox, Festus
Frazee, Earl
Fugett, Edward

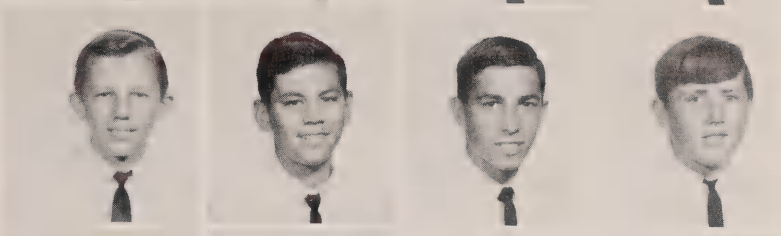

Furbee, Bryan
Gaffney, Michael
Gallagher, Peter
Galleta, John

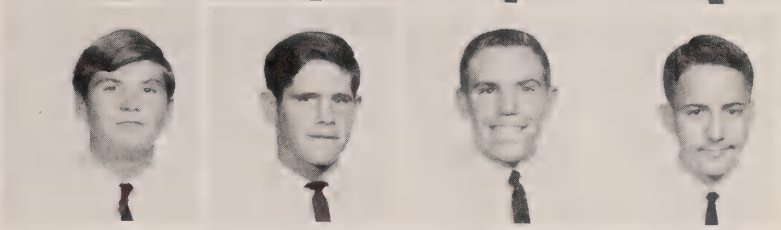

Ghio, Mark
Gill, Donald
Gray, Thomas

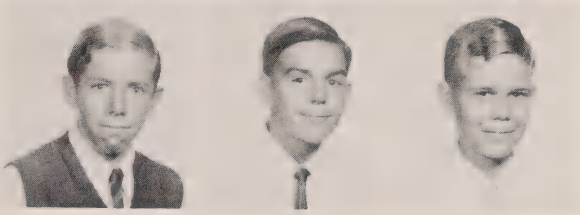

Gregory, Stephen
Griesgrabber, Paul

Griffen, Gary
Grisham, Michael
Goodman, Richard

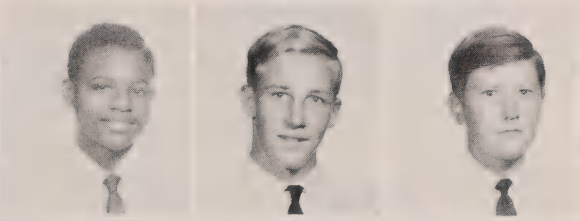

Goynes, Raymond
Horn, John
Hoffman, Robert
Healy, Patrick

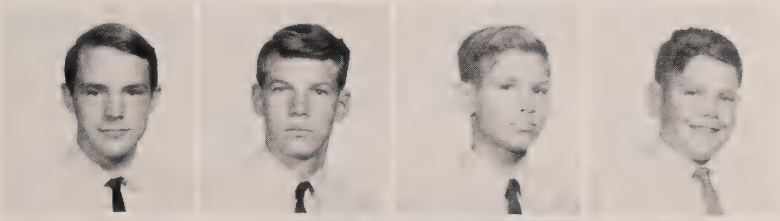

Hasinsky, Ronald
Haran, Donald
Hazelbaker, Thomas
Ingledew, Russell

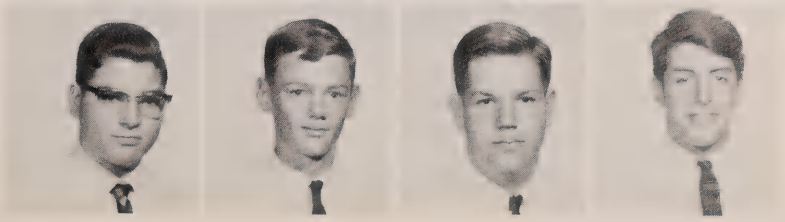

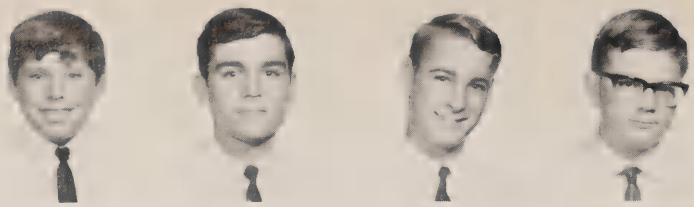

Isbell, Daniel
Jacobus, Craig
Janis, Paul
Jansen, Hubert

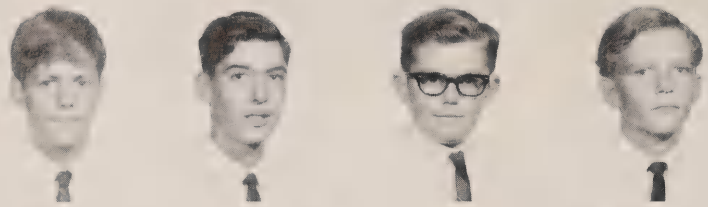

Jiamba, Kenneth
Kane, William
Keary, James
Keithly, Dewey

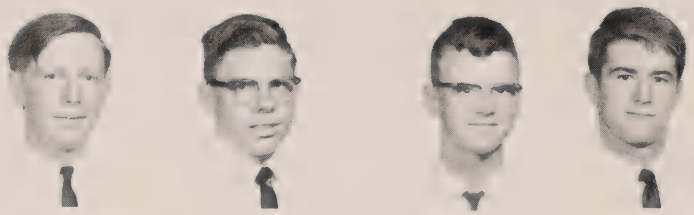

Kelly, Francis
Keogh, James
Koch, Gerald
Kochis, Peter

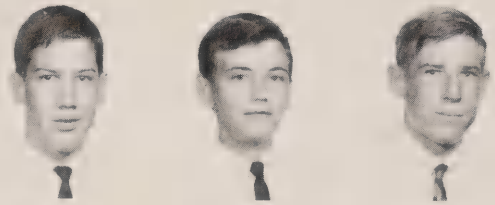

Lowery, Charles
Lovci, James
Lebherz, Stephen

Leonard, Lawrance
Langford, Joseph

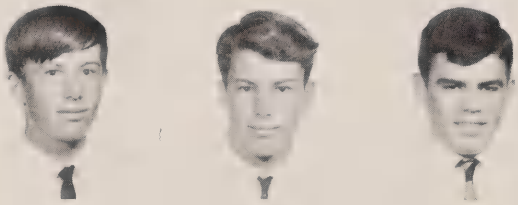

Lahey, George
Lafferty, James
Madden, Kevin

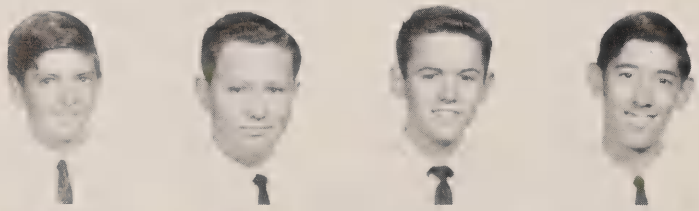

Maddox, Daniel
Maggiora, James
Marshall, Timothy
Martinez, John

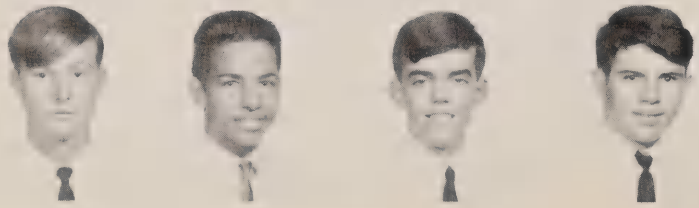

Marx, Arthur
Mathews, Leander
Matthews, William
Mc Carthy, Charles

McCormick, Donald
Mc Coy, Brian
Mc Gahee, David
Mc Kinley, Kevin

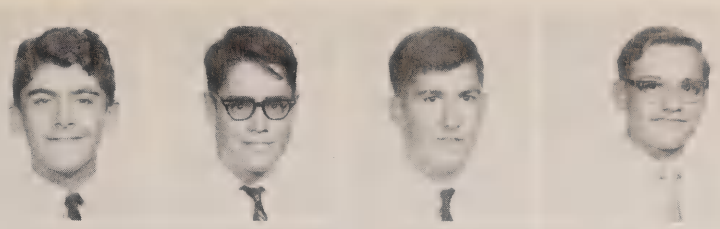

Mc Naughton, Samuel
Mears, Joseph
Medosch, John
Meler, John

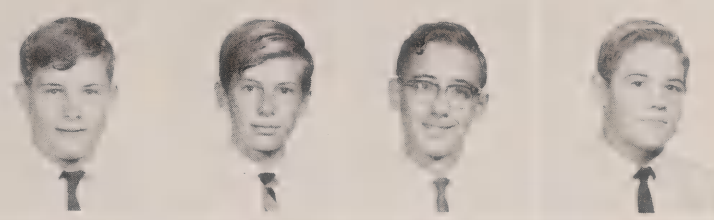

Mendoza, Gerarde
Merritt, John
Mikulanis, Dennis
Miller, Steven

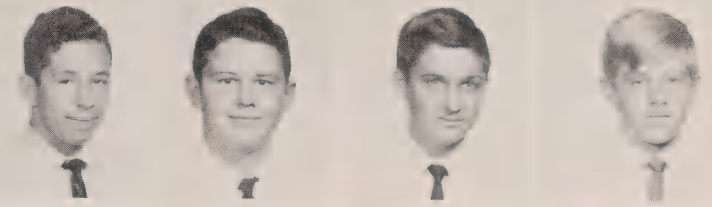

Moore, Michael
Mucha, John
Mullins, William

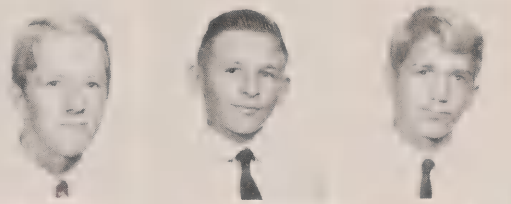

Navarro, Alex
Naschak, Bruce

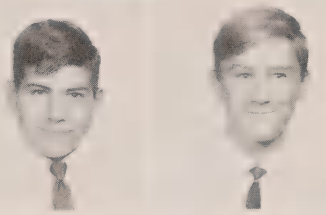

Neil, William
Norman, Gregory
O'Neill, William

Orlando, Jiulio
Parker, James
Parsons, Bruce
Primeux, Gerald

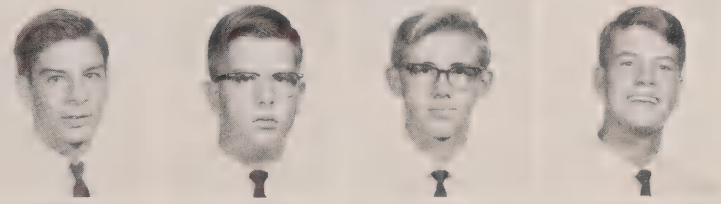

Quick, Patrick
Quiroga, Edward
Rabello, Francis
Raftery, Kevin

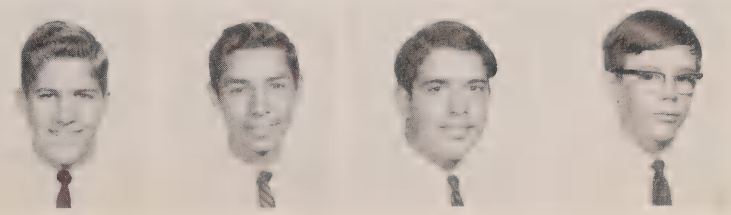

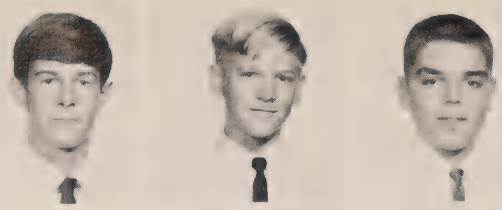

Ray, William
Reyna, David
Robell, Gregory

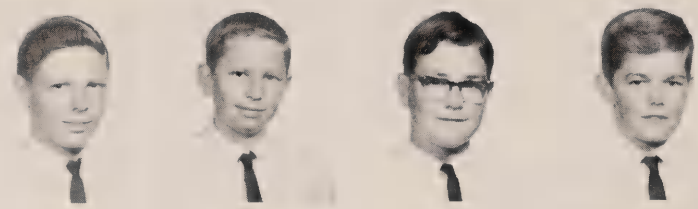

Rosenkoetter, Paul
Ross, Michael
Ross, Stephen
Ryan, Patrick

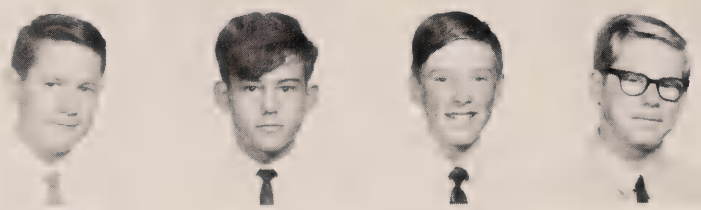

Sable, Dennis
Salazar, Thomas
Salmon, Brian
Schwartz, Richard

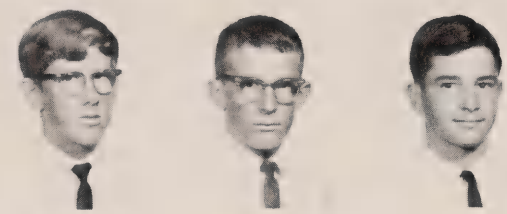

Schumacher, Terrence
Sexton, Terrence
Sexton, Daniel

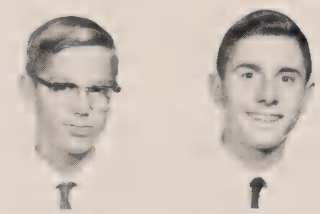

Sebrechts, Marc
Sesma, Dennis

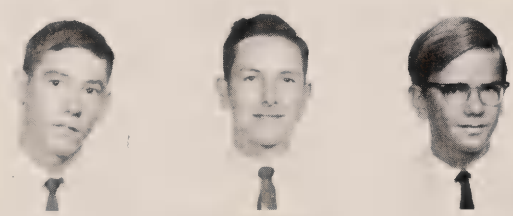

Sherman, Mark
Siegel, Steven
Ronce, Stephen

Silva, Stephen
Simpson, William
Skinner, Chris
Smith, Andrew

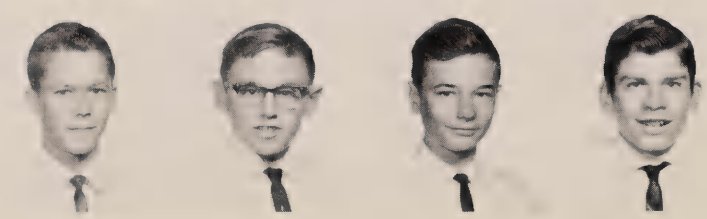

Stafford, Mark
Stark, William
Stein, John
Sturn, Michael

Sup, David
Torcellini, Peter
Torrance, John
Tracy, Timothy
Traylor, Nicholas

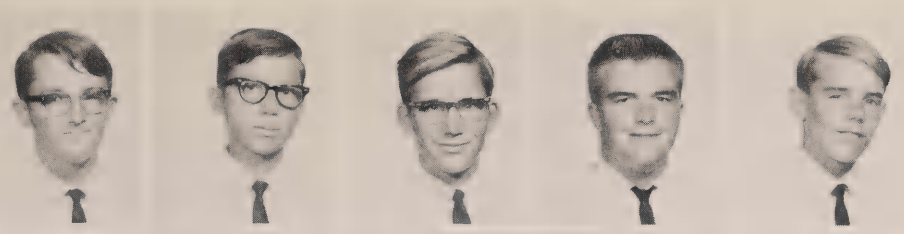

Trottier, John
Trup, Gery
Tachiderer, James
Tschiderer, Michael

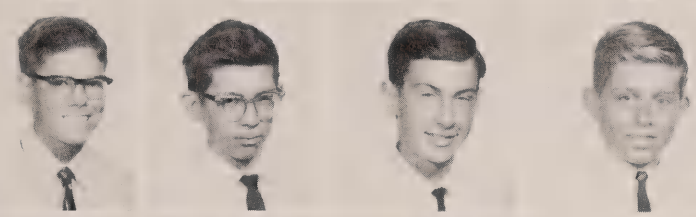

Not Pictured:
Sikora, Edward

Tupa, Robert
Van de Venter, Jon
Villavicencio, Paul
Virissimo, Stephen

Vrabel, Fred
Weber, Joseph
Weir, Donald

Wicker, Joseph
Wiegand, Steven

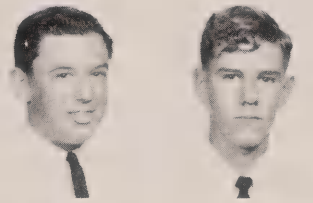

Withers, Thomas
Wood, Glenn
Williams, Michael

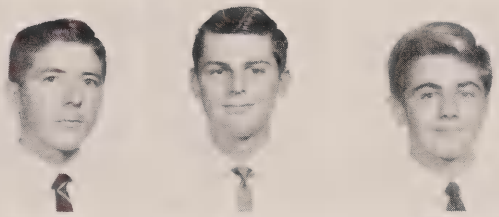

Wujek, Stanley
Yackley, Charles
Ybarra, Richard
Yochim, Richard

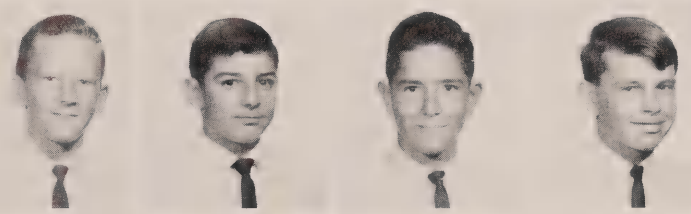

Young, Craig
Zimberlin, John
Zolezzi, John
Zorn, David

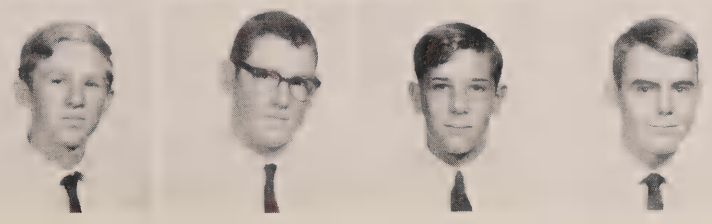

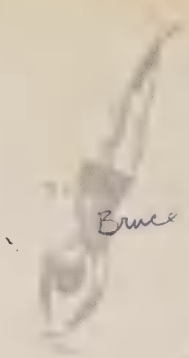

To quote an old proverb, "all good things must come to an end," and so it seems for this edition of the **Presidio.**

At this time I should like to express my thanks to the faculty for their cooperation, and especially to Fr. Cornelison, our advisor, whose advice and freely given time have helped us over many a rough spot. Not to be forgotten is our professional photographer, Mr. Wally Hawtree, whose photographs have been widely used throughout the book. And as our assistant editor, Tom Springer deserves a great deal of credit for his work on tint and design; Philip Roll, as our student photographer, also earns merit for his photographs which comprise over 95% of the scatter section in this book.

The selection and incorporation of theme and design; the scheduling, cropping, editing, and identification of literally hundreds of pictures; the writing, editing, and fitting of copy, the rush to meet a deadline: this is what yearbooks are made of. I now look back upon the immeasurable hours of blood, sweat, and tears and wonder how we managed it.

But the work was worth it.

The most rewarding experience is to see one's idea grow and take shape. In this sense **Presidio** 1966, as a product of several people and their ideas, has paid for itself many times over. We of the **Presidio** staff hope that this yearbook will provide you with several enjoyable memories of this one year of building.

Pat Smith
Editor, **Presidio** 1966

Juanis B,
I don't know how I have ever survived this year, and you know why. (Heek). I am surprised that you waited till the Senor year to blosom out. Anyway, I am glad that you did, because otherwise I probably would have never gotten to know you. Your a great guy, and our friendship has meant alot to me this year. (arguaurite?) I will always remember the prize moments we have acted out together. (getit seitsknofa litlejok) Yahhh. But really, I have really enjoyed your company. You have a terrific family and I have also enjoyed being with them. Even though you are going to State next year, And I may go to Cal. Western, I hope we can still get together sometime for one of our fiascos. I will always cherish our government and Espanol classes, even though no one else probably does. John, (surprise, I'm being serious for once!) I want to wish you all the luck in the world, even though I know you are going to go for. You will always be welcome with us.

Adi, si itssumthinweusto thinof, thetnitbefuny, for not to long I hope. Carluggo J. (Heek)

To a brilliant, fat,
and somewhat witty fellow
Hoo was enspiaring to mee
and espeshally made
Mee think about a lott
Of nu things, like Red
Hare and sinisizm

Dale Burton

John - All
aside for a mo
you have one
ready wits in
An intuitive su
social po
To wit? A
Someda
read yo
aspersions,
in the po
some wo
magazine (or
bubble gum co
When in disgro
and mens
Flip 'em.
R
El

To one of my few fellow Red heads. Want to wish you the best of luck in whatever you may do.
CARROTS

John B.,
After long contemplation I have still not come up with something appropriate to write but I feel I must tell you I hope you don't ever lose what you've got - whatever it is - I'm sure you'll go far - SOON -
or Good Luck,
Ed Lindsley

TO A CLOWN,
JOHN B. YOU'VE DONE
ALMOST ALL THAT POSSIBLY
COULD BE TO BRING A
SMILE TO SOMEONE'S FACE
OR JUST PLAIN MAKE THEM
LAUGH. STAY THE WAY
YOU ARE, AN GOOD LUCK IN
ALL YOU DO.
AFFECTIONATELY
GIL

To John B.,
How's your sloop? How could any person in his right mind go 93 m.p.h. down Morena bridge? I sure as ---- wish that I attended some of the play practices. I sure missed a show, I hear. I think I enjoyed your candid dialogues in Math class. I was also impressed by your spontaneous wit.
Some good advice: stay away from married women and when you want to hit the juice, please call me --- Pete

John B. -
Remember Louie's birthday party
Best of Luck in the coming years
- Mike #45

John Babie...
What can I say what can I do? To the wierdiest kookiest non conformist bitchin guy I ever known!
Marvin

How's it going pass?
It's been hell having you in every one of my damn classes this year. I'll think up some new movies for the next time I see you.
Ed Davis

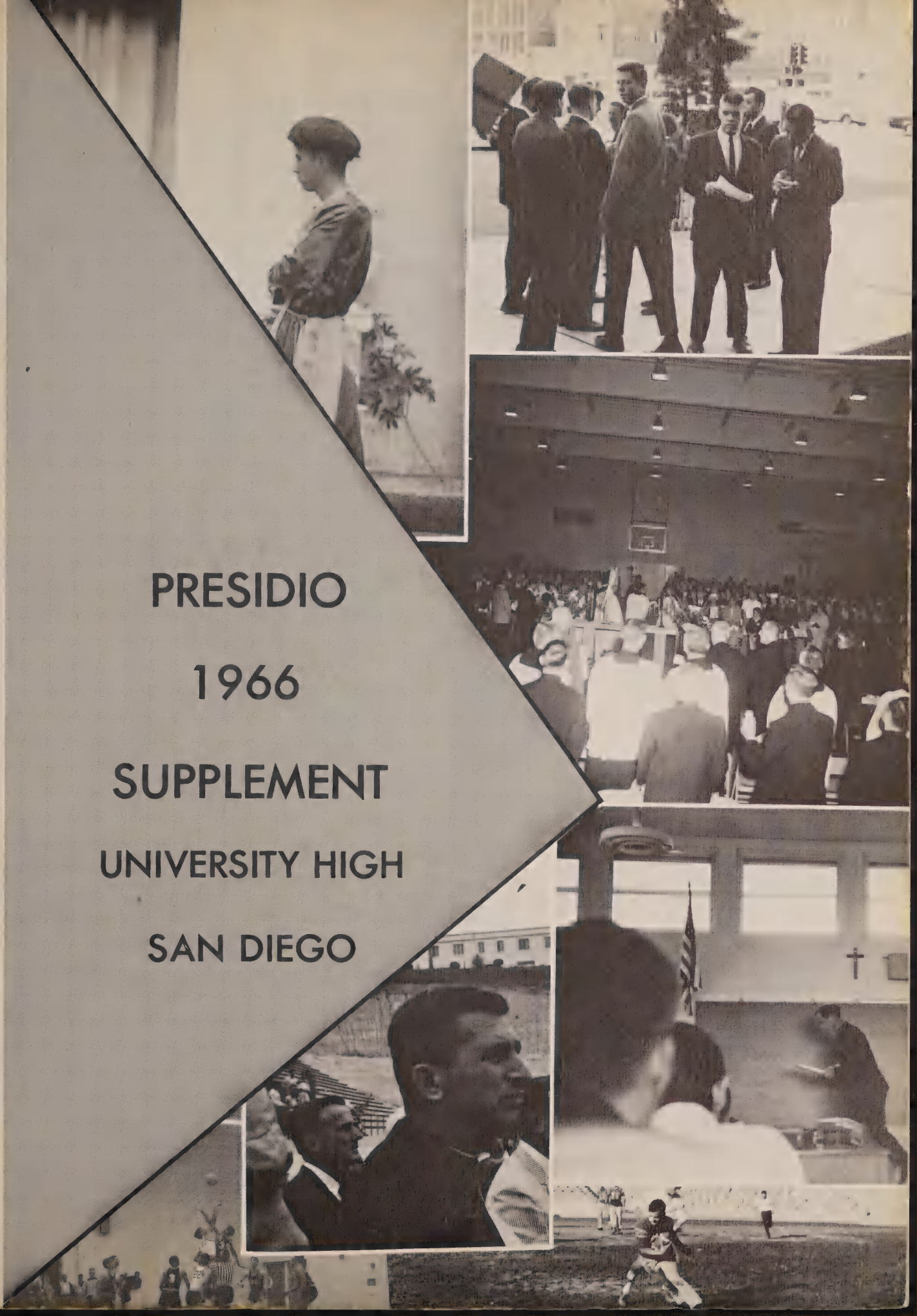

PRESIDIO

1966

SUPPLEMENT

UNIVERSITY HIGH

SAN DIEGO

GRADUATION

1966

University High School bid its final adieu to the senior class of 1966 at commencement ceremonies May 29th. One hundred seventeen seniors received diplomas from The Most Reverend Bishop Francis J. Furey.

Recalling past experiences and expressing deep-felt gratitude were the speeches by Valedictorian Tom Wolfe and Salutatorian Bob Beckett.

The ceremony was held in the new gym and was impressive to all those who attended.

MAGIC IS THE NIGHT

The night indeed was enchanted, as the Junior Class presented "Magic is the Night" to the Seniors of 1966. The Hilton Inn on beautiful Mission Bay was the scene of the social event of the year. Bill Greene and his orchestra provided the music throughout the evening. Gil Taitano and his date, Kippy Denoeu were named king and queen of the prom. The artistically decorated rooms provided a mystic atmosphere and everyone lauded the prom as the best yet.

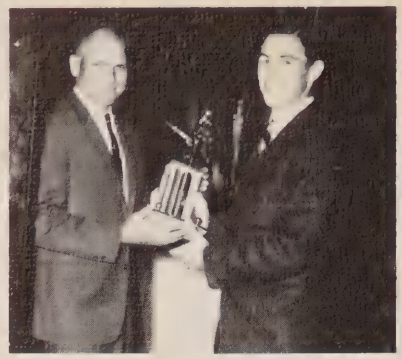

Outstanding Varsity Baseball

Mr. William P. Brotherton

Outstanding Varsity Basketball

Athlete of the Year

EIGHTH ANNUAL AWARDS BANQUET

Most Inspirational Athlete

Don of the Year

Athletic Academic Award

Outstanding Varsity Football

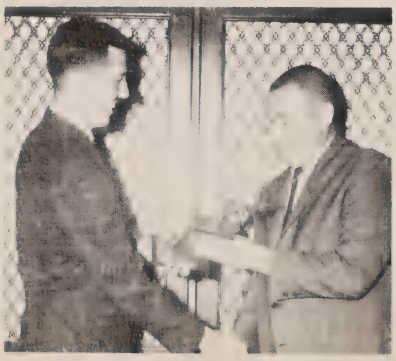

ARSENIC

AND

OLD

LACE

ABBY BREWSTER	Karen Vastola
TEDDY BREWSTER	Dale Burton
REV. HARPER	Dennis Murray
OFFICER BROPHY	Bill McGrath
OFFICER KLEIN	Ed Lindsley
MARTHA BREWSTER	Elise Miller
ELAINE HARPER	Karen Erickson
MORTIMER BREWSTER	Steve Hayes
MR. GIBBS	Frank Corliss
JOHNATHON BREWSTER	Bob Greenwell
DR. HERMAN EINSTEIN	Steve Schaller
MR. HOSKINS	Mike Sexton
MR. SPINALZO	Bill McLaughlin
OFFICER O'HARA	Ed Duggan
LIEUTENANT ROONEY	John Brownyard
MR. WITHERSPOON	John B. Davis

BASEBALL VARSITY

Greg Graff

Bob Bahne

Larry Flores

George Zorn

UHS vs. Opponents

9	Madison	5
6	Coronado	2
7	La Jolla	3
7	La Jolla	0
5	Monte Vista	1
6	Vista	5
4	Orange Glen	2
5	Oceanside	3
9	San Dieguito	0
6	Fallbrook	2
0	Vista	2
3	Orange Glen	5
8	Ramona	3
2	Castle Park	3
2	Oceanside	4
1	San Dieguito	2
7	Fallbrook	9
3	Vista	4
4	Orange Glen	5
1	Oceanside	6
14	San Dieguito	3
7	Fallbrook	6

The Don nine opened the 66 season favored to cop that long awaited league championship and C.I.F. crown. Many players were coming back from that second place team of 65. These returning lettermen along with some former J.V. stars made our Dons one of the city's better teams.

Following these predictions the Dons swept to ten consecutive victories, crushing league and non-league foes alike. Then the magic was gone and our Dons could not dent the win column. Only two final round victories salvaged us a tie for third place. The record at the season's end stood at a respectable 13-9.

Credit must be given all the players who made this team possible. Seniors Adrignola, Bahne, Flores, Graff, Huber, Moore, Ken and Louie Thompson and Zorn provided many key plays when called upon. Juniors Couppee, Dunning, Hannasch, and Troy rounded out this fine Don team. Dons' Bahne, Dunning, and Troy were named to the All League squad.

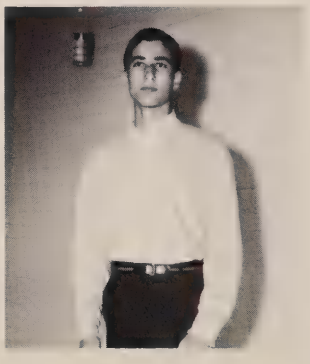

Carl Adrignola

JV LEAGUE CHAMPS

Top Row L-R: P. Garofolo, T. Dillman, J. Schoch, B. Wagner, Second Row L-R: G. Tomczyk, P. Wagner, D. Marlowe, J. Joniaux, Third Row L-R: A. Bridgewater, G. Johnston, Coach Cowmey, J. Dorval, D. Pfister, Bottom Row L-R: T. Daniels, P. Quick, M. Crossman, T. Gallagher.

FROSH

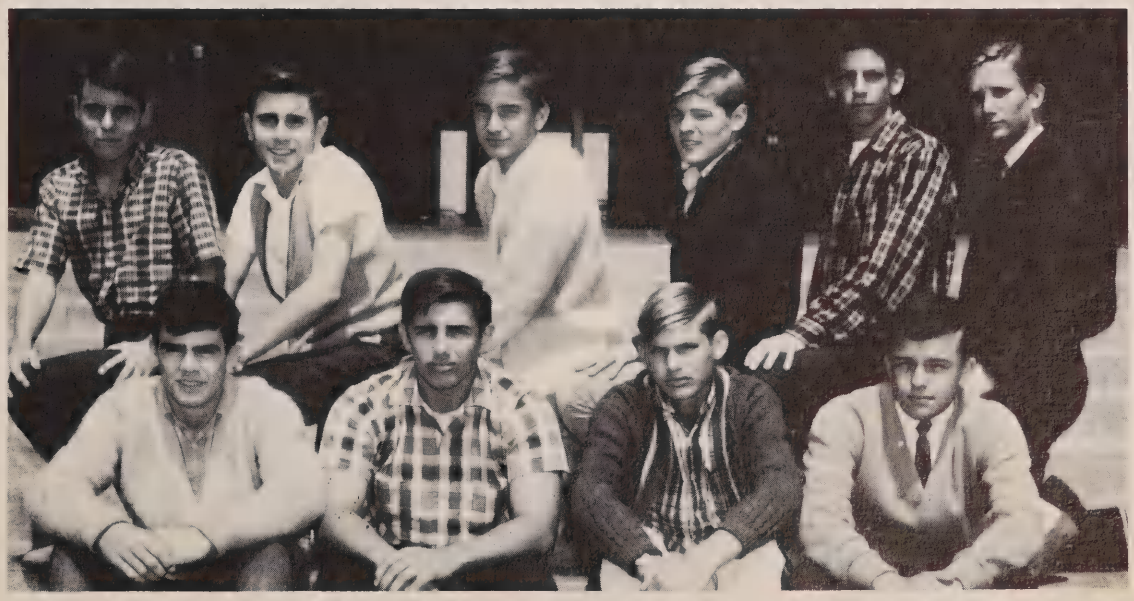

Top Row L-R: D. Zorn, D. Sesma, B. Naschak, J. Meler, L. Leonard, S. Gregory, Bottom Row L-R: K. Madden, J. Amaral, A. Appel, J. Digenan.

Bottom Row, L-R: P. Sebrechts, M. Smith, K. Colwell, C. Yackley, T. Estill, D. Rebello, M. Tschiderer, A. Smith, R. Szaras, R. Lovci, D. Keithly, J. Zolezzi, T. Metevier, P. Durkin, Top Row, L-R: D. Alden, P. Weatherly, V. Snyder, J. Tschiderer, K. McCoy, C. Capples, M. Sebrechts, J. Nickason, R. Ybarra, B. McCoy, G. Silverthorn, P. Adams, T. Archambalt, H. Van Wyk, P. Smith.

SWIMMING

Underclassmen dominated this year's swim team. Since most of last year's lettermen graduated, this was the year of rebuilding. Assisted by Coach Wilimek, Coach Williams shaped one of the finest groups of swimmers yet to be assembled at University. The Aqua-Dons finished with an over-all record of 12 wins and 3 losses and a league record of 4 wins and 2 losses.

This year at the Vista Relays the Dons' "C" Medley Relay placed third. In the League Finals University "B's" held Vista to the last relay for the "B" Championship. In the CIF Finals John Zolezzi broke the "C" record for the 100 Yd. Individual Medley. Another "C", Charles Yackley, placed fifth in 100 yd. Breast Stroke. Gregg Silverthorn, a "B", placed second and third in the 100 yd. Freestyle and the 200 yd. Freestyle respectively. Kevin McCoy, who was voted to the All League swim team as a breast stroker, placed fourth in the "B" 100 yd. Breast Stroke.

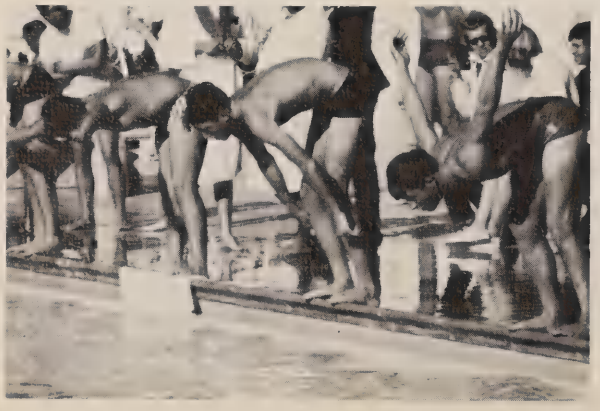

TRACK

Falling short of expectation, University's track team worked hard in 1966. The team was led by Junior and Senior standouts. Gary Beagin ("A" Shotput) was undefeated in the league while Charlie Hoch ("A" Shotput) placed third in the league. John Nosbush ran the mile, John Rudd led the field in the sprints and in the high jumps. Tom Wolfe ("A" Broad Jump) placed second in the league and seventh in C.I.F.

Junior students included Harley Marshall, who placed first in the league in the "A" 100 and 220 yard dashes, setting a new school record of 9:9 for the hundred. Another bright spot on the team was Mike Ray, who ran "B" 660. Mike not only placed first in the league, but set a new school record of 1:25:01. Tom Ronce, "B" 220, finishing third in the league and Mike Carey, running sprints, broad jumping and running relay, sparked the team.

With returning lettermen and promising new talent, University High schould have a first-class track team in 1967.

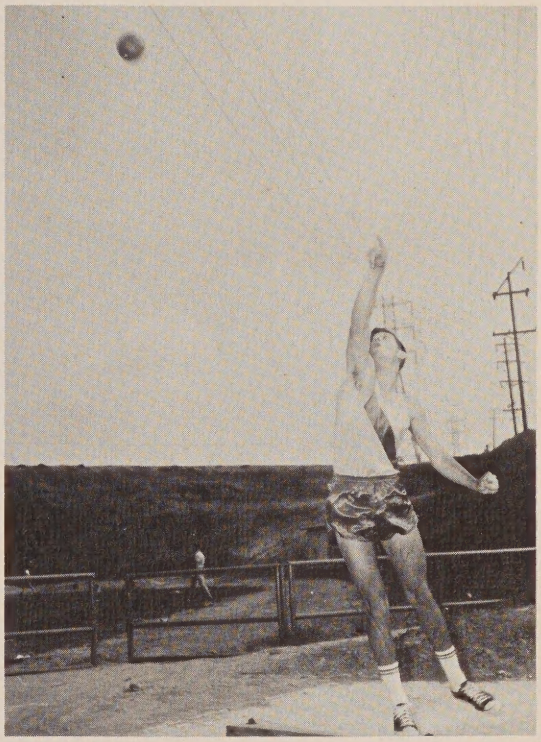

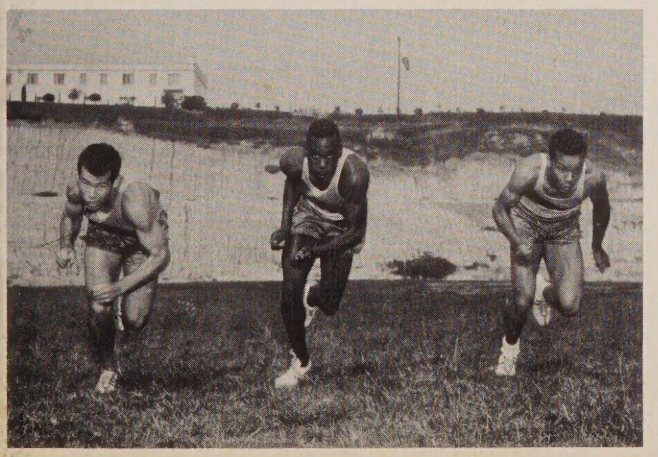

GOLF

Bill McGrath

Bob Beckett

Bill Wansa

CIF QUALIFIER

CIF QUALIFIER

Pat Chambers

John—
You know I've never been much with the old words but here goes an attempt....
It's been an exciting year! It's too bad we didn't get to know each other earlier but this year made up for it pretty well. Of course there were moments last year like in Carl's and Louis' classes but those can't compare with this years experiences in Uncle Dave's and Barn's classes along with your fabulous lay-ups in P.E.
Hope you continue your carrier in writing at State and hope you keep in touch in the future. Will send something original to you from Europe, if I can

Bart

Bart Smyth
Catholic University of America
School of Architecture
Washington, D.C.

S.O.S.,

Well, thanks to you I have just gone through a treacherous journey. I came to this school expecting to go through a new but unusual experience. I not only went through an unusual experience but a fantastic and dangerous journey. You put teachers like Bernie, Shmoo, Buttinger, Gousse, etc. and it could give a person a complex. But then you meet a person like John B. Davis and well ?x!@!!--??x
What can I say but Good Luck in all things attempted by your person

Mike Stabile

John B.

Due to your endeavors the past years and your consistent hard studying you accomplished the rare feat of being an intellectual who is known as the "Spirit of Spring" and as "Wonder Boy" congratulations,

Bob Beckett

Spirit of Spring,
Didn't we have a blast this year? I hope you wise up! However, there is a chance you may survive. Good luck anyways!!

Jerry (counselor) Bennett

Hey Clown,
It's been great knowing you. Good Luck.

G. Zorr

John B.
If you ever learn to temper that raw facist emotion and your caustic manner you'll be quite a guy. Thanks you and you did for the things you've done

Francis Upright

John, I'm most unwell on writing sprofound study but what did I do to say is that you're a guy I dad to know
Bad of luck in ca future & get comp
Cuvier this
Summer
Summer
Summer